

Master Catalogue



Innovation - Quality - Service





Master Catalogue

XI edition



Micerium S.P.A.

Legal Headquarters: Viale Beatrice d'Este 20, 20122 Milan • Italy

Head Office: Via G. Marconi, 83 - 16036 Avegno (GE) Italy

V.A.T. CEE IT01199870104 , Fully paid-up Share Capital 1.000.000 euro • Fiscal Code and registration to Business Reg. • Ge n° 01199870104 - R.E.A.265808

MICERIUM S.P.A. refers to quality as a fundamental principle for its business. ®

It believes that the term "quality" means guaranteeing our customers innovative products and services that meet or even exceed their expectations, in compliance with applicable regulatory requirements and in terms of usability and safety.

MICERIUM S.P.A. pursues a policy aimed at continuous quality improvement, which is realized through the involvement of each resource working within the company itself.

The management is therefore committed to preparing and managing the resources necessary to meet these expectations, involving all internal and external company resources, including representatives and suppliers, setting itself the goal of continuous improvement of the professional level of its employees, aimed at achieving customer satisfaction by offering increasingly efficient products and services and a consequent decrease in complaints and nonconformities.

All personnel are committed to performing at their best in order to achieve the highest quality standard within the company, and to this end, one of Micerium's goals is to maintain a high level of the working environment over time

MICERIUM S.P.A.'s objective is also to propose to the dental and dental technology sector innovative products of high quality that are used with modern and advanced techniques, and at the same time simple and reproducible. To this end, another goal of Micerium is to focus on the education of both its sales team and its clientele, helping to organize or support courses that enable an elevation of the professional level of dentists and dental technicians.

Micerium S.P.A.
Maria Picarelli
Chairman of the Board of Directors



GRUPPO
MICERIUM



The headquarters

Micerium S.p.A. was born and developed on the territory of the beautiful Ligurian Riviera, has at its disposal an operational headquarters with a large and organized warehouse for the storage and distribution of products, an excellent sales service through its agents, an in-house graphics department that manages the preparation of brochures, course programs and advertising, as well as a tele-marketing department to support distribution.

Micerium S.P.A. is a company operating in the dental sector for more than forty years, whose business consists of the design and manufacture of medical devices for the dental sector, the marketing of medical devices and products for the dental sector under third-party brands, and the marketing under its own brand name of products for the dental sector.

*Since 2012, it has started the design and sale of oral hygiene products for the public as well, including cosmetic products. Micerium S.P.A. deals, mainly with four Lines: **Implantology, Orthodontics, Aesthetics and Digital.***

Quality

Micerium S.P.A. has always put quality first, all its products excel worldwide in innovation and quality.

Micerium S.P.A. refers to quality as a fundamental principle for its business. It believes that the term "quality" means guaranteeing its customers innovative products and services that meet or even exceed their expectations. The Quality policy is constantly reviewed and updated, ensuring its continued suitability.



This level of excellence should not only be demonstrated by the existence of a quality system within the entire organization that meets the requirements of UNI EN ISO 9001, UNI CEI EN ISO 13485, DIR 93/42 EEC (in accordance with Article 120 of the European Regulation on Medical Devices MDR (EU) 2017/745), European Regulation on MDR Medical Devices (EU) 2017/745, General Safety and Performance Requirements (GSPR) according to ANNEX I of the European Regulation on MDR Medical Devices (EU) 2017/745, and other applicable regulatory requirements, such as Regulation (EC) no. 1223 /2009, and regulations of the countries involved in the MDSAP, but measured by the degree of satisfaction of its customers.

CERTIFICATE



1977 **MICERIUM S.P.A.** was born from the vision of Dr. Jules Allemand and Mrs. Maria Picarelli, who, by creating a small family business, brought to Italy the most innovative and cutting-edge products to provide the specialist with high-quality materials and equipment.



1989 Become the exclusive distributor of **AMERICAN ORTHODONTICS - USA** - A leading orthodontic dentistry company offering a wide range of innovative products aimed at improving the quality of the work of the most demanding practitioner.



1995 **ENAMEL PLUS** composite, developed in collaboration with Dr. Lorenzo Vanini, was introduced which made Micerium instantly well known among the giant of the market by offering the aesthetic dentistry professional a unique and revolutionary system, based on Dr. Vanini's layering technique, which became, within a few years, a reference in the world of aesthetic composites.



2008 Micerium presents **ENAMEL PLUS HRI**, the world's first, and still the only, composite with the same refractive index as natural enamel.



2011 Become the exclusive distributor of **OSSTEM IMPLANT** - Korea, the world's leading implant company with the most advanced technologies and offering some of the most innovative Product Lines in the market.



2012 Micerium enters the cosmetics and oral hygiene products market with the **ENA ORAL CARE** Line, offering original and innovative products that have achieved success in a short time due to their ability to fully meet customers' demands and needs.



2013 From the collaboration with Dr. L. Vanini and the University of Chieti, in the person of Prof. C. D'Arcangelo, comes **ENAMEL PLUS FUNCTION** the only composite with an abrasion similar to that of natural enamel. Micerium also begins to devote itself to the orthodontic market of invisible aligners under the Micerium Lab brand.



2017 From the development of Enamel plus Function comes the new biocompatible composite **BIO FUNCTION**. The Orthodontic Division start to sell the elastic orthodontic Bio Activator for **A.M.C.O.P.** functional dental therapy.



2018 Micerium S.p.A. in its path of growth and development acquires **SCHÜTZ DENTAL**, contributing to the completion of the Line for the laboratory, ensuring a high-quality digital workflow for its customers.



2021 **MICERIUM ORTHODONTICS** a complete orthodontic line of the highest quality was born. After 30 years of expertise and knowledge, Micerium decided to take on a challenge such as becoming a market player with a proprietary brand.





TO KEEP UP TO DATE WITH THE LATEST NEWS
FOLLOW US ON:



website



CONTACTS **CONSERVATIVE & AESTHETIC**

Tel. +39 0185 7887 880 • sales@micerium.it • export@micerium.it

Aesthetics

- 10 Enamel plus composite
- 20 Stain and instruments
- 22 Flowable composite
- 24 Ena Cem^{HV} cement
- 26 Ena Soft Flow & Ena Soft composite
- 27 Ena Etch & Tender Repair
- 28 Shiny composite finishing and polishing
- 34 Adhesive and etching
- 38 CLED2 light curing
- 39 Tender reinforcing fibres
- 40 Ena Post & Ena Cem
- 44 Resin and composite for temporaries
- 45 Mock Up temporaries
- 46 Dyschromia treatment and whitening
- 48 Prophylaxis & Oral Hygiene Ena Oral Care
- 50 Sectional Matrix
- 54 Rubber Dam Instruments
- 55 Colloidal Silver Line Gel
- 56 Oral Hygiene



Laboratory

- 62 Temporary resin Enamel plus Temp
- 64 Tender Aesthetic composite
- 66 Tender Flask
- 68 Vacumix & Ruter
- 69 Saw & Light curing Unit
- 70 Wax
- 71 Pattern resin
- 72 Composite & Stain
- 73 Composite Tender Pink
- 74 Discs & Blocks Ena Cad
- 76 Instruments
- 78 Zircoshiny Abrasive



Index

- 80 Micerium Group
- 82 Index





Aesthetics

- | | |
|---|--|
| 10 Enamel plus composite | 40 Ena Post & Ena Cem |
| 20 Stain and instruments | 44 Resin and composite for temporaries |
| 22 Flowable composite | 45 Mock Up temporaries |
| 24 Ena Cem ^{HV} cement | 46 Dyschromia treatment and whitening |
| 26 Ena Soft Flow & Ena Soft composite | 48 Prophylaxis & Oral Hygiene Ena Oral Care |
| 27 Ena Etch & Tender Repair | 50 Sectional Matrix |
| 28 Shiny composite finishing and polishing | 54 Rubber Dam Instruments |
| 34 Adhesives and etching | 55 Colloidal Silver Gel |
| 38 CLED2 light curing | 56 Oral Hygiene |
| 39 Tender reinforcing fibres | |

Enamel plus HRi Bio Function

Highly biocompatible composite with mechanical and functional characteristics similar to natural enamel

Completely biocompatible to guarantee a perfect integration in harmony with the human body without releasing any toxic substances. High stability resin matrix and absence of nanoparticles in the powders generated by abrasion phenomenon that could be absorbed by the body. The UDMA and TCDDMDMA innovative formula is Bis-GMA free, a monomer that can liberate Bisphenol-A (BPA), an organic compound that exhibits estrogenic properties in human body causing health problems.

Characteristics

- Highly Biocompatible, does not contain Co-monomers nor Bis-GMA
- Similar abrasion to natural enamel
- Mechanical and functional characteristics similar to gold
- Ideal polishability and high gloss retention over time
- Ideal handling: it does not stick to the instrument
- Excellent sculptibility
- Suitable for direct and indirect technique
- High Radiopacity
- Contains Fluoride



Physical data

MPa

Vickers Hardness	685
Flexural Strength	150
Modulus of elasticity	11.600
Compressive Strength	460

Physical data maintained till 4 mm of depth with LED light curing unit (minimum power 1000 mW)

Are available:

3 enamels

BF1 >>>>	low value
BF2 >>>>	medium value
BF3 >>>>	high value

9 dentines

BD0 - BD0,5 - BD1
BD2 - BD3 - BD3,5
BD4 - BD5 - BD6

Abrasion	Depth (mm)	Volume (mm ³)
Natural enamel	0.216 (0.070)	0.404 (0.200)
Gold type III	0.219 (0.060)	0.328 (0.140)
Composite F* (enamel) light cured with Laborlux**	0.459 (0.068)	1.017 (0.239)
Composite F* (enamel) light cured with Led	0.464 (0.069)	0.972 (0.247)
Enamel plus HRi Bio Function light cured with Led	0.252 (0.059)	0.454 (0.057)
Enamel plus HRi Bio Function light cured with Laborlux**	0.212 (0.052)	0.375 (0.052)

* reference composite chosen after identified as the best among the ones tested during the preliminary phase

** curing unit for laboratory; it cures with heat (approx. 70°-80°C)



Clinical cases of Dr. Lorenzo Vanini



Initial case before rehabilitation

Final case after rehabilitation with direct technique in lower sector and indirect technique in upper sector



Direct composite restoration with dentine and enamel Enamel plus HRi Bio Function

Gold

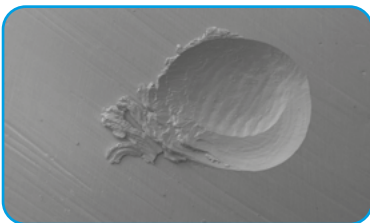

Enamel plus HRi Bio Function

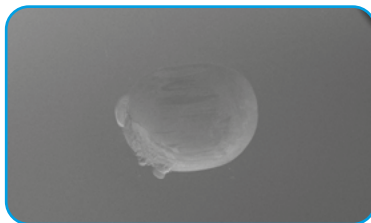

Wear surfaces

After 120.000 cycles by two-body wear test in a dual axis chewing simulator (University of Chieti - Prof. Camillo D'Arcangelo). 50x SEM images. The abrasion of Enamel plus HRi Bio Function is similar to gold and therefore to the natural enamel.



Enamel plus HRi Bio Function Kit

Model	Ref.	Description	Q.ty
	CHR12	ENAMEL PLUS HRi BIO FUNCTION COMPLETE KIT including 12 syringes 5 g with holder 9 dentine: BD0, BD0,5, BD1 (A1), BD2 (A2), BD3 (A3), BD3,5 (A3,5), BD4 (A4), BD5, BD6 3 enamels: BF1, BF2, BF3	12x5 g
	CHR6BFD	ENAMEL PLUS HRi BIO FUNCTION TRIAL KIT including 6 syringes 2,5 g with holder 4 dentine: BD1 (A1), BD2 (A2), BD3 (A3), BD4 (A4) 2 enamels: BF2, BF3	6x2,5 g
	CR3FB	ENAMEL PLUS HRi BIO FUNCTION TRIAL KIT including 3 syringes 2,5 g 3 enamels: BF1, BF2, BF3	3x2,5 g
	CHR12T	ENAMEL PLUS HRi BIO FUNCTION COMPLETE KIT including 72 tips x 0,3g (6 tips x 12 shades) 9 dentine: BD0, BD0,5, BD1 (A1), BD2 (A2), BD3 (A3), BD3,5 (A3,5), BD4 (A4), BD5, BD6 3 enamels: BF1, BF2, BF3	12x6 pcs
	CHR6BFDT	ENAMEL PLUS HRi BIO FUNCTION TRIAL KIT including 36 tips x 0,3g (6 tips x 6 shades) 4 dentine: BD1 (A1), BD2 (A2), BD3 (A3), BD4 (A4) 2 enamels: BF2, BF3	6x6 pcs
	CSG12	ENAMEL PLUS HRi BIO FUNCTION SHADE GUIDE entirely made in composite; wedge-shaped to facilitate the chromatic effect verification of different thicknesses	12 shades

Colours A...- B...- C... - D3 are colours of Vita[®] shade guide.
Vita[®] is a registered trademark of Vita Zahnfabrik H. Rauter GmbH & Co. KG, Bad Säckingen - D



Dentine Bio Function

- **Dentine** with fluorescence and increased translucency calibrated to natural dentine
- **Ultra-light Dentine:** UDO and UDO,5 for bleached teeth
- **Ultra-dark dentine:** BD5 and BD6 for cervical area and layering technique

Bio Function Enamels

- BF1 low value
- BF2 medium value
- BF3 high value

Enamel plus HRi Bio Function Refill

Ref.	Description	Type	Q.ty
CHRBf1 CHRTbF1	● Enamel plus HRi Bio Function enamel BF1	Syringe Tips	5 g 12x0,3g
CHRBf2 CHRTbF2	● Enamel plus HRi Bio Function enamel BF2	Syringe Tips	5 g 12x0,3g
CHRBf3 CHRTbF3	● Enamel plus HRi Bio Function enamel BF3	Syringe Tips	5 g 12x0,3g
CHRBd0 CHRTbD0	● Enamel plus HRi Bio Function dentine BD0	Syringe Tips	5 g 12x0,3g
CHRBd0,5 CHRTbD0,5	● Enamel plus HRi Bio Function dentine BD0,5	Syringe Tips	5 g 12x0,3g
CHRBd1 CHRTbD1	● Enamel plus HRi Bio Function dentine BD1 (A1)	Syringe Tips	5 g 12x0,3g
CHRBd2 CHRTbD2	● Enamel plus HRi Bio Function dentine BD2 (A2)	Syringe Tips	5 g 12x0,3g
CHRBd3 CHRTbD3	● Enamel plus HRi Bio Function dentine BD3 (A3)	Syringe Tips	5 g 12x0,3g
CHRBd3,5 CHRTbD3,5	● Enamel plus HRi Bio Function dentine BD3,5 (A3,5)	Syringe Tips	5 g 12x0,3g
CHRBd4 CHRTbD4	● Enamel plus HRi Bio Function dentine BD4 (A4)	Syringe Tips	5 g 12x0,3g
CHRBd5 CHRTbD5	● Enamel plus HRi Bio Function dentine BD5	Syringe Tips	5 g 12x0,3g
CHRBd6 CHRTbD6	● Enamel plus HRi Bio Function dentine BD6	Syringe Tips	5 g 12x0,3g



COSMTS **AUTOCLAVABLE SYRINGE FOR TIPS**
Facilitates the extrusion of composite 1 pc



ENAMEL^{plus} HRi[®]



Enamel plus HRi

THE PROBLEM: the refraction of composite & ceramic materials

THE SOLUTION: same refractive index as natural enamel

Relative refractive index of light (n)

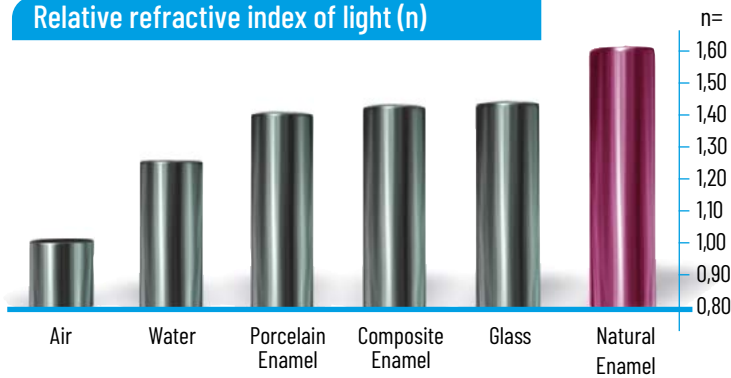

The relative refractive indexes of common materials measured at a temperature of 20°C and with a 589 nm wavelength light indicates the deviation and speed reduction of the light that crosses a translucent area (Vanini Mangani Klimovskaia "Conservative Restoration of Anterior Teeth" Acme 2005)

HRi: the true enamel



HRi Enamel veneers showing natural effects

Application of dentine and opalescent OBN

Different thicknesses of Enamel plus HRi change in shade in the same manner as Natural Enamel would in the same thickness.
Thickness of 0,6 mm allows ideal translucency

- UE1 >>>> low value (amber)
- UE2 >>>> medium value
- UE3 >>>> high value (for children or bleached teeth)

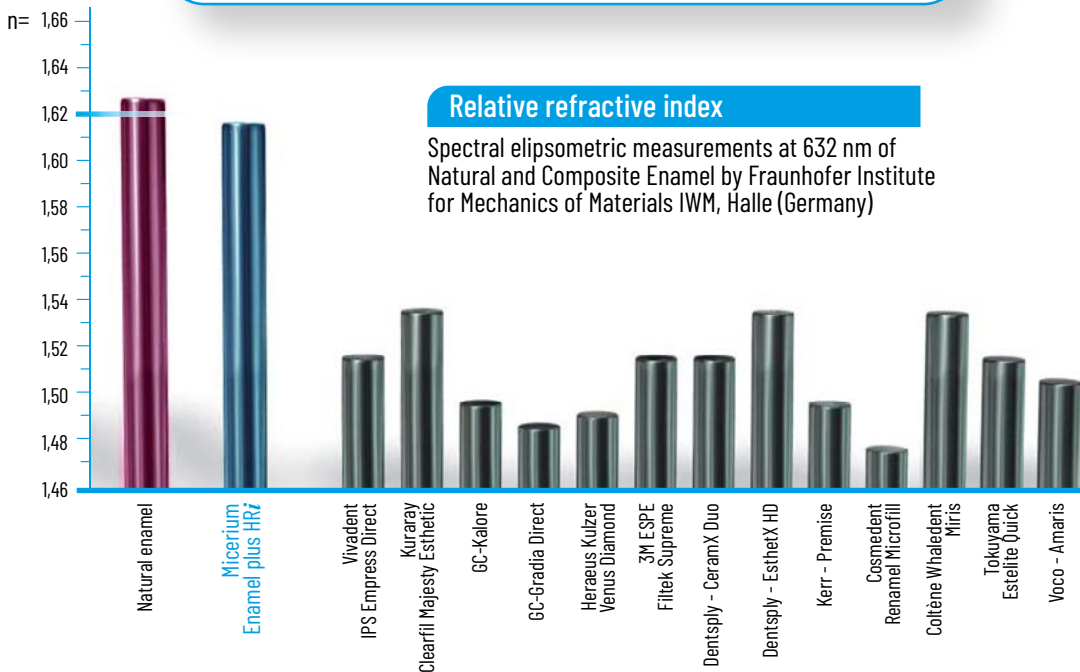
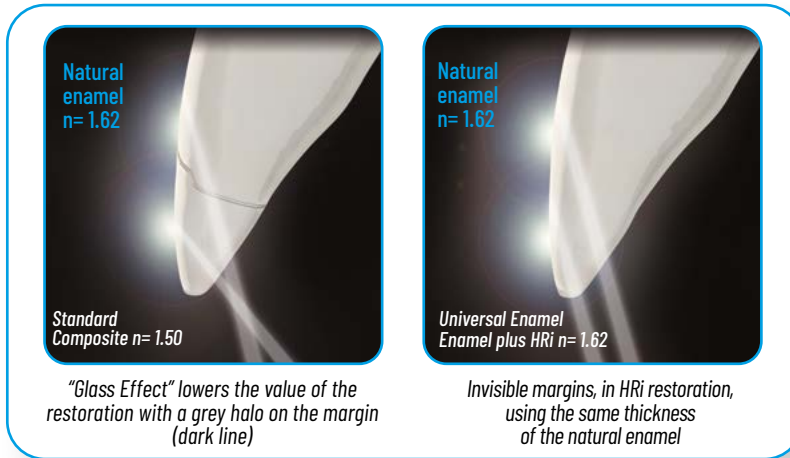

Nanotechnology REM

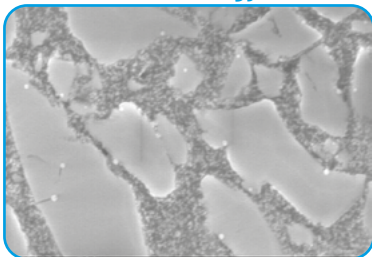

Enamel plus HRI does not contain TEGDMA and HEMA!

Composition

- FILLING (80% WEIGHT - 63% VOLUME)**
- Surface-treated zirconium oxide with high refractive index (12% in weight)
 - New type of filling glass with high refractive index (68% in weight)

Physical data

Physical data	MPa
Vickers Hardness	700
Flexural Strength	170
Modulus of elasticity	14.500
Compressive strength	450
High radiopacity	600%Al

For every type of direct or indirect restoration



The HRI project has been devised from Dr. L. Vanini and developed in collaboration with Dr. T. Niem (Patent Pending). This project (HA-Project-Nr: 130/07-01) has received special funding from the State of Hessen, co-financed by funds of the European Union (European Social Fund - ESF) for scientific innovation and advancement.

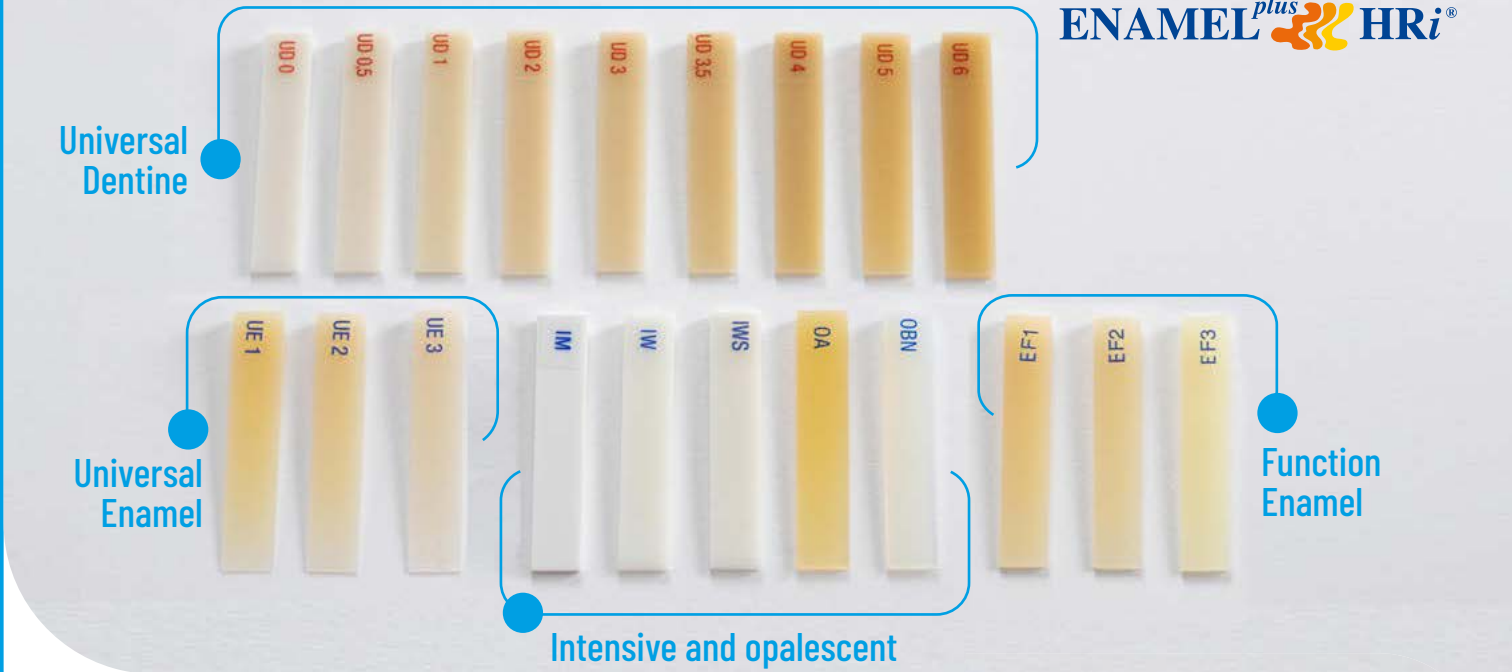

Enamel plus HRi

Dentine

- **Dentine:** with fluorescence and increased translucency calibrated to natural dentine
- **Ultra-light Dentine:** UDO and UDO,5 for bleached teeth

Additional shade

- **Characterization and intensive effect** created by intensive enamel (IM, IWS, IW) and opalescent amber (OA)
- **Opalescent blue and amber** enhanced by opalescent OBN for 'Master' Technique

Enamel

Universal (low, medium and high value) for anterior

- **Invisible margin** thanks to high refraction index "no "glass effect" lowering the value of the restoration
- **Opalescent effect blue and amber** given by HRi Enamel (Transparency 30% until 0,8 mm)

Function (low, medium and high value)

- **Low abrasion** ideal for posteriors and for laboratory



Operating advantages: simple technique

Clinical cases by Dr. Lorenzo Vanini



"JUST ENAMEL" TECHNIQUE
using Enamel plus HRi universal enamel



"BASIC" TECHNIQUE
using Enamel plus HRi, dentine and enamel



"MASTER" TECHNIQUE
additional shades for opalescence, intensive and characterization



Model	Ref.	Description	Q.ty
	CHR15	ENAMEL PLUS HRI COMPLETE KIT including 15 syringes 5 g with holder 9 dentine: UDO, UDO,5, UD1 (A1), UD2 (A2), UD3 (A3), UD3,5 (A3,5), UD4 (A4), UD5, UD6 3 universal enamel: UE1, UE2, UE3 3 intensive enamel: White (IW), White Spot (IWS), Milky (IM) 2 opalescent enamel: Amber (OA), Blue Natural (OBN)	15 x 5 g 2 x 2,5 g
	CHR11	ENAMEL PLUS HRI COMPLETE KIT including 11 syringes 5 g with holder 7 dentine: UDO, UD1 (A1), UD2 (A2), UD3 (A3), UD4 (A4), UD5, UD6 3 universal enamel: UE1, UE2, UE3 1 intensive enamel: White Spot (IWS)	11 x 5 g 1 x 2,5 g
	CHR6*	ENAMEL PLUS HRI TRIAL KIT including 6 syringes 2,5 g with holder 4 dentine: UD1 (A1), UD2 (A2), UD3 (A3), UD4 (A4) 2 universal enamel: UE2, UE3	6 x 2,5 g 2 x 2,5 g
	CHR5B	ENAMEL PLUS HRI "BLEACH" KIT including 5 syringes 2,5 g with holder 4 dentine: UDO, UDO,5, UD1 (A1), UD2 (A2) 1 universal enamel: UE3	5 x 2,5 g 1 pc
	PLEXI26D	Plexiglass syringe holder dark 26 holes	1 pc
	PLEXI9D	Plexiglass syringe holder transparent 9 holes	1 pc
	CHR15T	ENAMEL PLUS HRI COMPLETE KIT TIPS including 90 tips x 0,3g (6 tips x 15 shades) 9 dentine: UDO, UDO,5, UD1 (A1), UD2 (A2), UD3 (A3), UD3,5 (A3,5), UD4 (A4), UD5, UD6 3 universal enamel: UE1, UE2, UE3 3 intensive enamel: White (IW), White Spot (IWS), Milky (IM) 2 opalescent enamel (6 tips x 0,3g): Amber (OA), Blue Natural (OBN)	15 x 6 pcs 2 x 3 pcs
	CHR11T	ENAMEL PLUS HRI COMPLETE KIT TIPS including 66 tips x 0,3g (6 tips x 11 shades) 7 dentine: UD1 (A1), UD2 (A2), UD3 (A3), UD3,5 (A3,5), UD4 (A4), UD5, UD6 3 universal enamel: UE1, UE2, UE3 1 intensive enamel: White Spot (IWS)	11 x 6 pcs 6 x 6 pcs
	CHR6T*	ENAMEL PLUS HRI TRIAL KIT TIPS including 36 tips x 0,3g (6 tips x 6 shades) 4 dentine: UD1 (A1), UD2 (A2), UD3 (A3), UD4 (A4) 2 universal enamel: UE2, UE3	6 x 6 pcs 5 x 6 pcs
	CHR5BT	ENAMEL PLUS HRI "BLEACH" KIT TIPS including 30 tips x 0,3g (6 tips x 5 shades) 4 dentine: UDO, UDO,5, UD1 (A1), UD2 (A2) 1 universal enamel: UE3	5 x 6 pcs 15 shades
	CSG15	ENAMEL PLUS HRI COMPLETE SHADE GUIDE entirely in composite; wedge-shaped to test the colour effect of different thicknesses	15 shades
	HFOMAP2	COLOUR CHART HRI for colour registration	50 sheets

* It is possible to replace UE3 with UE1 (Ref. CHR6B in syringe and Ref. Kit CHR6BT in tips)



Enamel plus HRI Refill

Ref.	Description	Q.ty
CHREF1 CHRTEF1	● HRI Function enamel EF1 HRI Tips enamel	5 g 12x0,3g
CHREF2 CHRTEF2	● HRI Function enamel EF2 HRI Tips enamel	5 g 12x0,3g
CHREF3 CHRTEF3	● HRI Function enamel EF3 HRI Tips enamel	5 g 12x0,3g
CHRUE1 CHRTUE1	● HRI Universal enamel UE1 HRI Tips enamel	5 g 12x0,3g
CHRUE2 CHRTUE2	● HRI Universal enamel UE2 HRI Tips enamel	5 g 12x0,3g
CHRUE3 CHRTUE3	● HRI Universal enamel UE3 HRI Tips enamel	5 g 12x0,3g
CHRIW CHRTIW	○ HRI Intensive enamel White HRI Tips Intensive enamel	5 g 12x0,3g
CHRIW CHRTIW	○ HRI Intensive enamel Milky HRI Tips Intensive enamel	5 g 12x0,3g
CHRIWS CHRTIWS	○ HRI Intensive enamel White Spot HRI Tips Intensive enamel	5 g 12x0,3g
CHFOA CHFTOA	● HRI Opalescent enamel Amber HRI Tips Opalescent enamel	5 g 12x0,3g
CHFOBN CHFTOBN	● HRI Opalescent enamel Blue Natural HRI Tips Opalescent enamel	5 g 12x0,3g

Ref.	Description	Q.ty
CHRUD0 CHRTUD0	● HRI syringe dentine UD0 HRI dentine tips	5 g 12x0,3g
CHRUD0,5 CHRTUD0,5	● HRI syringe dentine UD0,5 HRI dentine tips	5 g 12x0,3g
CHRUD1 CHRTUD1	● HRI syringe dentine UD1 (A1) HRI dentine tips	5 g 12x0,3g
CHRUD2 CHRTUD2	● HRI syringe dentine UD2 (A2) HRI dentine tips	5 g 12x0,3g
CHRUD3 CHRTUD3	● HRI syringe dentine UD3 (A3) HRI dentine tips	5 g 12x0,3g
CHRUD3,5 CHRTUD3,5	● HRI syringe dentine UD3,5 (A3,5) HRI dentine tips	5 g 12x0,3g
CHRUD4 CHRTUD4	● HRI syringe dentine UD4 (A4) HRI dentine tips	5 g 12x0,3g
CHRUD5 CHRTUD5	● HRI syringe dentine UD5 HRI dentine tips	5 g 12x0,3g
CHRUD6 CHRTUD6	● HRI syringe dentine UD6 HRI dentine tips	5 g 12x0,3g



● Function enamel / Universal HRI ○ Intensive ● Dentine ● Opalescent

Enamel plus HFO

"HFO" the classical composite for direct and indirect aesthetic reconstructions

- Fluorescent dentine calibrated to the natural tooth
- Generic Enamels: three values to reproduce elderly (GE1), adult (GE2) and young (GE3) teeth
- Opalescent and Intensive enamels for reproducing opalescent and characterization of the natural enamel



Ref.	Description	Q.ty
CHF15*	ENAMEL PLUS HFO COMPLETE KIT including: 15 syringes 5 g with holder 7 dentine: UD1 (A1 [#]), UD2 (A2 [#]), UD3 (A3 [#]), UD3,5 (A3,5 [#]), UD4 (A4 [#]), UD5, UD6 3 generic enamel: GE1, GE2, GE3 3 opalescent enamel: OBN, OA, OW 2 intensive enamel: White (IW), Milky (IM)	15x5 g
CHF7*	ENAMEL PLUS HFO TRIAL KIT including: 7 syringes 2,5 g with holder 4 dentine: UD2 (A2 [#]), UD3 (A3 [#]), UD4 (A4 [#]), UD5 2 generic enamel: GE2, GE3 1 opalescent enamel: OBN	7x2,5 g

* Available also in unidose Tips Kit (Ref. CHF15T) and 12 pcs refill (Ref. CHFTGE1, CHFT...)

Colours A...-B...-C...-D3 are colours of Vita® shade guide.

Vita® is a registered trademark of Vita Zahnfabrik H. Rauter GmbH & Co. KG, Bad Säckingen - D

Syringe/Tips heater

Ena Heat Composite Heating Conditioner CHC3

It warms up the composite at the temperature of approx. 39°C, making the material more flowable and reducing the stress in the extrusion from the syringe and stratification phases. In this way, this reduces the risk of separation between the matrix and the filler, it improves the biomechanical characteristics of the composite and it avoids bubbles. It is possible to regulate the temperature at 55°C to obtain even more flowable material for cementation. With 6 spaces for syringes and 4 spaces for tips. Also for warming up sodium hypochlorite and anesthetic.

Ref.	Description	Q.ty
CHFGE1*	HFO generic enamel GE1	5 g
CHFGE2*	HFO generic enamel GE2	5 g
CHFGE3*	HFO generic enamel GE3	5 g
CHFOW*	HFO opalescent enamel White	5 g
CHFOG	HFO opalescent enamel Gray	5 g
CHFOA*	HFO opalescent enamel Amber	5 g
CHFOBN*	HFO opalescent enamel Blu naturale	5 g
CHFIM*	HFO intensive enamel Milky	5 g
CHFIW*	HFO intensive enamel White	5 g
CHFUD1*	HFO dentine UD1 (A1 [#])	5 g
CHFUD2*	HFO dentine UD2 (A2 [#])	5 g
CHFUD3*	HFO dentine UD3 (A3 [#])	5 g
CHFUD3,5*	HFO dentine UD3,5 (A3,5 [#])	5 g
CHFUD4*	HFO dentine UD4 (A4 [#])	5 g
CHFUD5*	HFO dentine UD5	5 g
CHFUD6*	HFO dentine UD6	5 g
COSHF0B1	HFO dentine B1 [#]	5 g
COSHF0B2	HFO dentine B2 [#]	5 g
COSHF0B3	HFO dentine B3 [#]	5 g
COSHF0B4	HFO dentine B4 [#]	5 g
COSHF0C1	HFO dentine C1 [#]	5 g
COSHF0C2	HFO dentine C2 [#]	5 g
COSHF0C3	HFO dentine C3 [#]	5 g
COSHF0C4	HFO dentine C4 [#]	5 g
COSHF0D3	HFO dentine D3 [#]	5 g



Ref.	Description	Q.ty
CHC3	COMPOSITE HEATING CONDITIONER ENA HEAT 110-240V, 50-60 Hz, 0.5A, 12V Allows to use composite at the ideal temperature of 39°C for modellation and 55°C for cementation	1 pc



Enamel plus Stain & Instruments

Fluorescent Composite Stains

Unique fluorescent stains used for characterization in both the dental practice and laboratory. Due to high fluorescence, they naturally integrate with the natural tooth. Stains can be used alone or mixed with the composite without changing its fluorescent characteristics.

20

Composite Application with Micerium Instruments

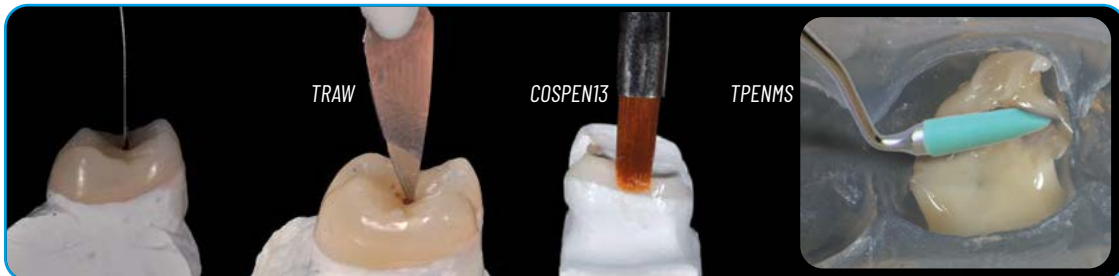

Flexible silicone spatulas are suitable for all uses. Composite quickly spreads evenly and without bubbles.



Model	Ref.	Description	Q.ty
	COSSTAINKIT	ENAMEL PLUS STAIN KIT Fluorescent stains in syringe: white, yellow, orange, blue, brown, dark brown 6 Brushes (2 type C - 2 type F - 2 type M)	6x2 g
	COSSTAIN1N	White stain refill	2 g
	COSSTAIN3N	Blue stain refill	2 g
	COSSTAIN4N	Brown stain refill	2 g
	COSSTAIN5N	Dark brown stain refill	2 g
	COSSTAIN6N	Black stain refill	2 g
	COSSTAIN7N	Yellow stain refill	2 g
	COSSTAIN8N	Orange stain refill	2 g
	COSSTAINT	Transparent stain refill	2 g
	COSSTAINO1	Mixing palette with cover for improving composite modellation	1 pc
	COSPEN11	Brush C for stains	1 pc
	COSPEN12	Brush F for fossa	1 pc
	COSPEN13	Brush M for manipulation	1 pc
	TPENS	Soft white silicone brush with small tip for composite handling	5 pcs
	TPENMC	Silicone brush blue tip with metal handle 45°/45° sterilizable for composite handling	5 pcs 1 pc
	TPENMS	Silicone brush blue tip with metal handle 90°/180° sterilizable for composite handling	5 pcs 1 pc
	TPENMP	Silicone brush blue tips refill	5 pcs
	TLV1	Composite application instrument for anteriors including: 1 fixed spatula 1 grey extra flexible spatula 1 white flexible spatula	3 pcs
	TLV2	Composite application instrument for posteriors	1 pc
	TRAW	White flexible tip	2 pcs
	TRAG	Grey ultra flexible tip	2 pcs





Enamel plus HRi Flow

New Highly Fluorescent "Flow HF"

Material to be used as an underlay in posteriors for direct and indirect restorations (before impression taking) and in anteriors in Class V. Biocompatible: Bis-GMA-free formula: monomer that can liberate Bisphenol-A (BPA) an organic compound, which, in the human body, behaves like estrogen causing health damage.

- Highly filled
- Higher viscosity and elasticity
- Higher radiopacity and higher physical properties
- No Bubble







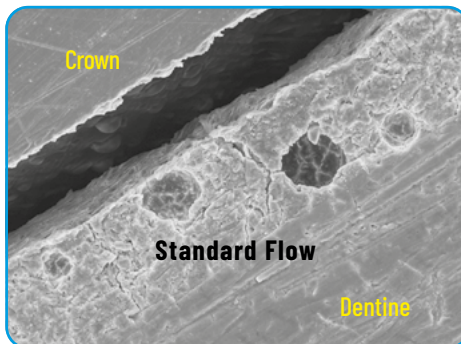



PHYSICAL PROPERTIES

	FILLER (WEIGHT %)	VICKERS HARDNESS MPa	YOUNG MODULUS MPa	FLEXURAL STRENGTH MPa	COMPRESSIVE STRENGTH MPa	RADIOPACITY
"Flow HF"	77	770	13485	148	394	210% AI
Standard Flow	55	350	6000	120	350	30% AI

Microscope analysis

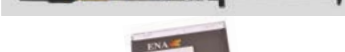

Enamel plus HRi Flow

Model	Ref.	Description	Q.ty
	CHRIF*	ENAMEL PLUS HRI FLOW INTRO KIT Including 7 x 2 g syringes with holder 7 dentine: UD1 (A1), UD2 (A2), UD3 (A3), UD3,5 (A3,5), UD4 (A4), UD5, UD6 Black tips ø 1,2 mm	7x2 g 25 pcs
	CHRIFUD0	HRi Flow UD0 refill + 3 tips	2 g
	CHRIFUD0,5	HRi Flow UD0,5 refill + 3 tips	2 g
	CHRIFUD1	HRi Flow UD1 (A1) refill + 3 tips	2 g
	CHRIFUD2	HRi Flow UD2 (A2) refill + 3 tips	2 g
	CHRIFUD3	HRi Flow UD3 (A3) refill + 3 tips	2 g
	CHRIFUD3,5	HRi Flow UD3,5 (A3,5) refill + 3 tips	2 g
	CHRIFUD4	HRi Flow UD4 (A4) refill + 3 tips	2 g
	CHRIFUD5	HRi Flow UD5 (A5) refill + 3 tips	2 g
	CHRIFUD6	HRi Flow UD6 (A6) refill + 3 tips	2 g
	CHRIF25	Tips Flow ø 1,2 mm	25 pcs
	PLEXI11	Plexiglass holder for 11 Flow syringe	1 pc



Enamel plus HFO Flow

Low viscosity flowable composite



Ref.	Description	Q.ty
CHFI*	ENAMEL PLUS HFO FLOW INTRO KIT 7 Dentine in syringe da 2g: UD1 (A1), UD2 (A2), UD3 (A3), UD3,5 (A3,5), UD4 (A4), UD5, UD6 Black tips ø 1,2 mm Plexiglass holder	7x2 g 25 pcs 1 pc
CHFFUD1	HFO Flow UD1 (A1) refill + 3 tips	2 g
CHFFUD2	HFO Flow UD2 (A2) refill + 3 tips	2 g
CHFFUD3	HFO Flow UD3 (A3) refill + 3 tips	2 g
CHFFUD3,5	HFO Flow UD3,5 (A3,5) refill + 3 tips	2 g
CHFFUD4	HFO Flow UD4 (A4) refill + 3 tips	2 g
CHFFUD5	HFO Flow UD5 (A5) refill + 3 tips	2 g
CHFFUD6	HFO Flow UD6 (A6) refill + 3 tips	2 g
CHFF25	Black tips ø 0,8 mm	25 pcs

* Colours A... - B... - C... - D3 are colours of Vita® shade guide.

Vita® is a registered trademark of Vita Zahnfabrik H. Rauter GmbH & Co. KG, Bad Säckingen - D

Glass Connector

Highly flowable body with high elasticity and calibrated light diffusion that reproduces protein layer of natural tooth

- Increases the internal light diffusion in direct and indirect restorations, reducing the decrease in value typical of the vitreous masses (no need with HRI Universal Enamel).
- Increases the dentine fluorescence of non vital teeth.



Ref.	Description	Q.ty
COSHFOFGC	Enamel plus HFO Glass Connector + 3 tips	1 g

AESTHETIC SYSTEM FOR VENEER CEMENTATION



Ena Cem^{HV}

For cementation of aesthetic veneers from temporary to the final element

Is a light-curing, high viscosity, flowable composite, developed by Dr. Lorenzo Vanini, which enhances the aesthetics of ceramic and composite veneers. The high viscosity and the high thixotropy guarantee a perfect handling for an easy application and excess removal.

Characteristics

- High viscosity (600 Psa)
- Highly filled (80% in weight)
- Bis-GMA free
- Fluorescent
- Radiopaque

Advantages

- High Physical Properties
- Easy application
- Easy excess removal
- Minimum thickness 26 µm
- Completely biocompatible
- High aesthetic

PRODUCT	THICKNESS MPa (FORCE 35N)	VICKERS HARDNESS MPa	YOUNG MODULUS MPa	FLEXURAL STRENGTH MPa	COMPRESSIVE STRENGTH MPa	FILLER (WEIGHT)
Ena Cem ^{HV}	26	941	14.900	154	410	80%
Dual/Light curing Flow Cement	28/55	270	5471	88	216	63%
High viscosity composite	> 500	600/700	8000/11000	140	400	75%

Ingredients:

- Glass powder, diurethane dimethacrylate, silicon dioxide, tetramethylene dimethacrylate
- Filler content: 80% in weight of inorganic filler (0,005 - 40 µm)

Available in five fluorescent dentine shades and 1 transparent universal

Guaranteed to give perfect chromatic adaption and luminosity to high aesthetic veneers in ceramic and composite

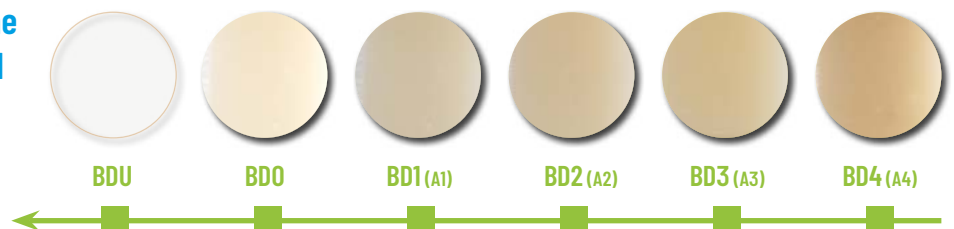



Clinical case by Dr. Lorenzo Vanini



"Spot" etching and application of Ena Bond Seal for temporary cementation



Application of Ena Soft Flow for temporary cementation



Light curing for 60 seconds



1 week later: the temporary is fully integrated and healthy tissues



Application of Ena Cem Try-in gel in the ceramic veneers for the colour preview



Cementation of veneers: adhesive phase with Ena Bond for 40 seconds

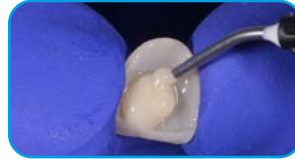

Application of Ena Cem^{HV}, after sandblasting, etching, silanizing and application of Ena Bond Seal



Ceramic veneers after cementation



Ref.	Description	Q.ty
CPCBDK	KIT ENA CEM ^{HV} Dentine BD1 (A1*) Dentine BD2 (A2*) Dentine BD3 (A3*) Ena Soft Flow	2 g 2 g 2 g 1 g
CPCBDO	Ena Cem ^{HV} dentine BDO	NEW 2 g
CPCBD1	Ena Cem ^{HV} dentine BD1 (A1*)	2 g
CPCBD2	Ena Cem ^{HV} dentine BD2 (A2*)	2 g
CPCBD3	Ena Cem ^{HV} dentine BD3 (A3*)	2 g
CPCBD4	Ena Cem ^{HV} dentine BD4 (A4*)	2 g
CPCBDU	Ena Cem ^{HV} transparent universal	NEW 2 g

*Vita[®] is a registered trademark of Vita Zahnfabrik H. Rauter GmbH & Co. KG, Bad Säckingen - D

NEW
COLOR



Ref.	Description	Q.ty
CPCTK	KIT ENA CEM TRY-IN Ena Cem TRY-IN colour UD1 Ena Cem TRY-IN colour UD2 Ena Cem TRY-IN colour UD3 Ena Cem TRY-IN colour UD4 Tips for application CHFF25	2 g 2 g 2 g 2 g 25 pcs
CPCTUDO	Ena Cem TRY-IN colour UDO (B0)	NEW 2 g
CPCTUD1	Ena Cem TRY-IN colour UD1 (BD1)	2 g
CPCTUD2	Ena Cem TRY-IN colour UD2 (BD2)	2 g
CPCTUD3	Ena Cem TRY-IN colour UD3 (BD3)	2 g
CPCTUD4	Ena Cem TRY-IN colour UD4 (BD4)	2 g
CPCTUT	Ena Cem TRY-IN transparent universal	NEW 2 g

Ena[®] Soft Flow

Light-curing temporary dental filling material

Ena Soft Flow is an elastic material for dental temporary restorations. It has advantage of easy removal in one piece without damage to preparation. Ena Soft Flow is suitable also for long term temporaries because it perfectly maintains the shape of tooth. It can be used also for luting temporary veneers.



Technical & operative advantages

- Ideal for temporary veneer cementation
- Easy to apply: it doesn't stick to the instrument
- It seals the temporary veneers remaining soft
- It can be removed without any residue
- High physical properties (flexural strength 154 MPa)

Application of Ena Soft Flow • Dr. Lorenzo Vanini



Application of Ena Soft Flow for temporary cementation



Light curing for 60 seconds



Preparation after temporary removal



Ref.	Description	Q.ty
EHTSF	Ena Soft Flow colour dentine	3 g

Ena[®] Soft

Light-curing composite for temporary restorations

Ena Soft is an elastic material for temporary restorations. It has advantages of easy removal in one piece without damage to preparation. ENA Soft is suitable also for long term temporaries because it perfectly maintains the shape of tooth. It can be used to protect implant screws.

Advantages

- Simple to apply: not sticky
- Easy to remove in one piece
- Suitable for inlay & onlay
- Strong and long lasting fillings
- Easy to remove from implant screws (NB: Ena Soft Flow is not suitable for implants)
- BIS-GMA free



Ref.	Description	Q.ty
EHTS2	ENA SOFT colour dentine	5 g

Application of Ena Soft

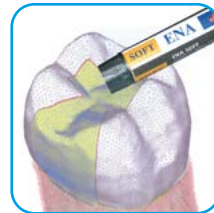

Temporary fillings for inlay & onlay

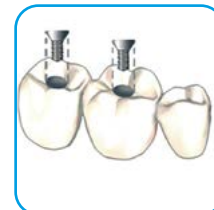
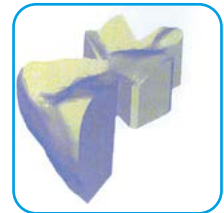

Fillings for implant screw

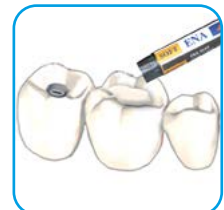

Ena[®] Etch Porcelain Cementation & Repair

Ceramic repairs and cementation with hydrofluoric acid and silane

Silane ideal for increasing the bond between organic resins and the etched surface of porcelain.
Hydrofluoric acid 9.6% etchant for porcelain veneers and inlays before cementation with composite cements and for fractured porcelain surfaces.

Ref.	Description	Q.ty
COSM661	MICERIUM CERAMIC REPAIR KIT Hydrofluoridric acid 9,6% for ceramic Silane porcelain Primer	3 ml 3 ml
COSZ15	Hydrofluoridric acid 9,6% for ceramic	3 ml
COSZ25	Silane porcelain Primer	3 ml
COSM3T	Tips for acid syringe	25 pcs



Tender Repair

Ceramic repair without acid

Characteristics

- Higher Biocompatibility
- No risks for tissue
- Higher adhesion

Ref.	Description	Q.ty
COSRIP1	TENDER REPAIR KIT CERAMIC & METAL Tender Bond metal ceramic primer Tender paste Opaque Light for metal Tender paste Opaque Clear for ceramic Enamel plus M brush	2,5 ml 3 g 3 g 1 pc
COSRIP2	TENDER REPAIR KIT CERAMIC Tender Bond metal ceramic primer Tender paste Opaque Clear for ceramic Enamel plus M brush	2,5 ml 3 g 1 pc
ETBOND	Tender metal primer ceramic	5 ml
ETOL	Tender paste Opaque Light for metal	3 g
ETOCLEAR	Tender paste Opaque Clear for ceramic	3 g



Comparison of different ceramic repair systems

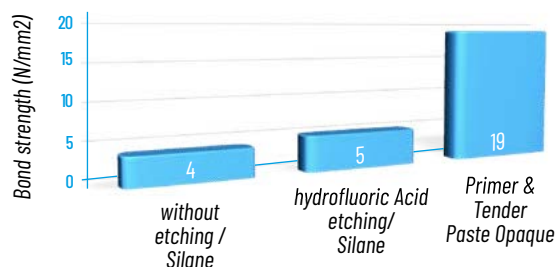



Enamel plus Shiny

Micerium provides everything needed for finishing and polishing of direct aesthetic restorations, laboratory veneers, inlays and crowns made in composite.

28

Shiny finishing & polishing

The system includes

- Diamond paste: SHINY A 3 μ m, SHINY B 1 μ m
- Aluminium oxide paste SHINY C
- Air Block SHINY G
- Brushes and felts SHINY S, SHINY F
- Pre-polishing rubber point SHINY14 & SHINY33
- Finishing accessories

Correction of surface tooth geography

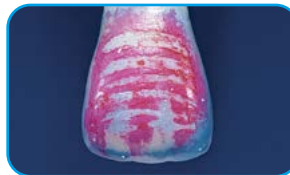

Finishing and polishing: Shiny14 diamond rubber point, Shiny A 3 μ and Shiny B 1 μ diamond paste with brushes



Aluminium oxide paste Shiny C with felt wheel; restoration finished and polished under direct light (left) and under polarized light (right)

Surface treatment

Surface treatment	Vickers Hardness	Deviation
Enamel plus HRI microhybrid	55	1,2
HRI microhybrid (a.b.+d.p.)	+10%	0,8
Microfill	18-30	4

Surface treatment: Vickers hardness and its deviation from standard values (a.b.=Air Block • d.p.=Diamond Paste).



Enamel plus Shiny Kit

















Model	Ref.	Description	Q.ty
	COSSHINYKIT	FINISHING SHINY KIT	
		Diamond paste SHINY A 3 micron	2 g
		Diamond paste SHINY B 1 micron	2 g
		Shiny paste SHINY C	35 g
		Air Block SHINY G	7 tips
		SHINY Burs	4 pcs
		Goat hair brushes RA Shiny S/SS	3 pcs
		SHINY 4... brush for posteriors	3 pcs
		SHINY Strips (diamond 5...)	4 pcs
		SHINY Strips (paper M...)	16 pcs
		SHINY Discs	12 pcs
		Felt wheel SHINY F	10 pcs
		Silicon Rubber point SHINY 14	2 pcs
Mandrel RA	2 pcs		
	COSSHINY+G	POLISHING PASTE SHINY KIT	
		Diamond paste SHINY A 3 micron	2 g
		Diamond paste SHINY B 1 micron	2 g
		Shiny paste SHINY C	35 g
		Goat hair brushes RA Shiny S/SS	3 pcs
		Felt wheel SHINY F	6 pcs
		Mandrel RA	1 pc
		Air Block SHINY G	2 tips
		Silicon Rubber point SHINY 14	1 pc
		SHINY 4... brush for posteriors	2 pcs
SHINY Strips (diamond 5...)	4 pcs		
SHINY Strips (paper M...)	4 pcs		
	COSSHINY-Y+G	POLISHING PASTE SHINY MINI KIT	
		Diamond paste SHINY A 3 micron	0,5 g
		Diamond paste SHINY B 1 micron	0,5 g
		Shiny paste SHINY C	4 g
		Goat hair brushes RA Shiny S/SS	2 pcs
		Felt wheel SHINY F	2 pcs
		Mandrel RA	1 pc
		Air Block SHINY G	2 tips
		Silicon Rubber point SHINY 14	1 pc
		SHINY 4... brush for posteriors	1 pc
SHINY Strips (diamond 5...)	2 pcs		
SHINY Strips (paper M...)	2 pcs		
	TSY	FINISHING SHINY KIT FOR LABORATORY	
		Diamond paste SHINY A	0,5 g
		Diamond paste SHINY B	0,5 g
		Shiny paste SHINY C	4 g
		Air Block SHINY G	1 pc
		Goat hair brush Shiny S-HP	1 tip
		Felt Shiny FHP	1 pc
		Carbide Bur FG	1 pc
		Green carborundum bur HP	1 pc
		Diamond burs HP (D717-D725-D727)	3 pcs
Diamond disc 2 sides 0,15mm D751751	1 pc		

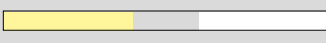

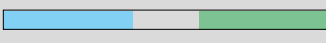
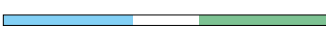
Enamel plus Shiny Refill

Model	Ref.	Description	Q.ty
	COSSHINYG7	SHINY G glycerine Air Block in tips 0,5 ml	7 pcs
	COSSHINYG	SHINY G glycerine Air Block in syringe	2 ml
	COSSHINYG10	SHINY G glycerine Air Block in syringe	10 ml
	COSSHINYA	SHINY A 3 micron Diamond paste for pre-polishing to be used with Shiny S	2 g
	COSSHINYB	SHINY B 1 micron Diamond paste for polishing to be used with Shiny S	2 g
	COSSHINYC	SHINY C aluminium oxide paste for shiny to be used with Shiny F	35 g
	COSSHINYS	SHINY S goat hair brush wheel RA	12 pcs
	COSSHINYSHP	SHINY SHP goat hair brush wheel HP	12 pcs
	CSS	SHINY SS goat hair brush wheel RA Mini for posterior	12 pcs
	COSSHINYF	SHINY F felt wheel 2 mm to be used with COSSHINY6	30 pcs
	CSF	SHINY SF cotton felt wheel RA (17x10 mm)	12 pcs
	COSSHINYFHP	SHINY FHP felt wheel	12 pcs
	COSSHINY13	SHINY 13 rubber point for pre-polishing RA	12 pcs
	COSSHINY33	SHINY 33 brown rubber point	12 pcs
	CS014	SHINY 14 Silicon Rubber point for pre-polishing composite RA	6 pcs
	COSSHINY15	SHINY 15 One-step grey diamond polisher for polishing composite RA	3 pcs

Enamel plus Shiny Refill

Model	Ref.	Description	Q.ty
	CS041	SHINY 41 Impregnated Brush for posteriors "Point" RA	6 pcs
	CS042	SHINY 42 Impregnated Brush for posteriors "Mini Cup" RA	6 pcs
	CS043	SHINY 43 Impregnated Brush for posteriors "Cup" RA	6 pcs
	COSSHINY6	SHINY Mandrel for felt wheels	6 pcs
	COSSHINYFM	SHINY Mandrel for discs	1 pc
	COSSHINYDF	SHINY DISCS extra fine white grain ø 9,5 mm	100 pcs
	COSSHINYDX	SHINY DISCS fine yellow grain ø 9,5 mm	100 pcs
	COSSHINYDM	SHINY DISCS medium green grain ø 9,5 mm	100 pcs
	COSSHINYDC	SHINY DISCS coarse blue grain ø 9,5 mm	100 pcs
	COSSHINYSF	SHINY STRIPS fine (yellow) extrafine (white) grain 4 mm	100 pcs
	COSSHINYDFS	SHINY STRIPS fine-extra fine narrow grain 4 mm	100 pcs
	COSSHINYSM	SHINY STRIPS fine-extra fine narrow grain 2 mm	100 pcs
	COSSHINYSMS	SHINY STRIPS medium-coarse narrow grain 2 mm	100 pcs
	COSSHINY25	Tips ø 0,9 mm for Glycerine & Flow	25 pcs
	CS050-2R	Diamond strips 120 mm x 2mm fine red	5 pcs
	CS050-2Y	Diamond strips 120 mm x 2mm extra fine yellow	5 pcs
	CS050-4R	Diamond strips 120 mm x 4mm fine red	5 pcs
	CS050-4Y	Diamond strips 120 mm x 4mm extra fine yellow	5 pcs



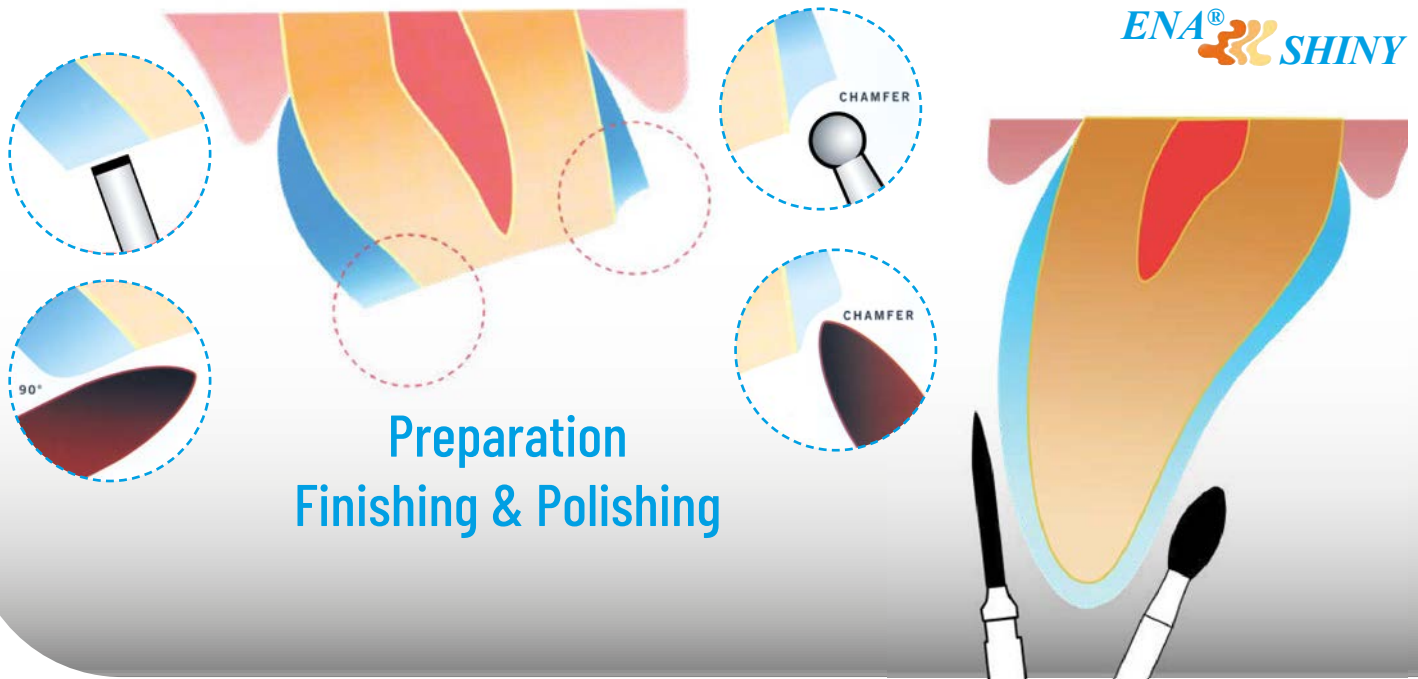

Preparation Finishing & Polishing

Ena[®] Shiny Bur Kits by Dr. Lorenzo Vanini

Preparation kit designed specifically for composite preparation, finishing and polishing

All the instruments in these kits are available individually, as shown in the table.

32

Ena Shiny Bur Kits

Model	Ref.	Description	Q.ty
	CS1LV	PREPARATION FINISHING & POLISHING KIT ANTERIOR DIRECT COMPOSITE	
		Diamond Burs Shiny FG	12 pcs
		Round Carbide Bur Shiny RA	2 pcs
		30 blades Carbide Bur FG	1 pc
		Carborundum mounted point RA (CS21)	1 pc
		Brown & grey diamond rubber points Shiny RA	2 pcs
		Goat hair brush RA	1 pc
		Felt wheel RA	1 pc
		Air Block glycerine Shiny G	1 tip
		Polishing pastes Shiny A, B, C, G	
	CS2LV	PREPARATION FINISHING & POLISHING KIT POSTERIOR DIRECT & INDIRECT COMPOSITE	
		Diamond Burs Shiny FG	16 pcs
		Round Carbide Bur Shiny RA	2 pcs
		Brown & grey diamond rubber points Shiny RA	2 pcs
		Goat hair brush RA	1 pc
		Felt wheel RA	1 pc
		Air Block glycerine Shiny G	1 tip
		Polishing pastes Shiny A, B, C, G	

Ena Shiny Refill

Shape	Fine X-Fine	Medium Coarse	Q.ty°
	CS368514025	CS368524025	3 pcs
	CS390504016	-	3 pcs
	CS801514012	CS801524012	3 pcs
	CS801514014	CS801524014	3 pcs
	CS801514016	CS801524016	3 pcs
	CS811504040	CS811534040	3 pcs
	CS811514037	CS811524037	3 pcs
	CS839514012	CS839524012	3 pcs
	CS839514014	CS839524014	3 pcs
	CS839514016	CS839524016	3 pcs
	CS847514016	CS847524016	3 pcs
	CS847R514016	CS847R524016	3 pcs
	CS848514012	CS848524012	3 pcs
	CS848514018	CS848524018	3 pcs
	CS849514012	CS849524012	3 pcs
	CS849514016	CS849524016	3 pcs
	CS850514016	CS850524016	3 pcs
	CS850514018	CS850524018	3 pcs
	CS853514008	-	3 pcs
	CS855514014	CS855524014	3 pcs
	CS856504018	CS856534016	3 pcs
	CS859504014	CS859534012	3 pcs
	CS861514012	CS861524012	3 pcs
	CS878514012	CS878524012	3 pcs
	CS878514016	CS878524016	3 pcs
	CS879514012	CS879524012	3 pcs
	CS879514016	CS879524016	3 pcs
	Tungsten	CS1S014	3 pcs
	Tungsten	CS1S018	3 pcs
	Tungsten	CS9904	3 pcs

Kit Content

CS1LV	CS2LV	CS3LV*	CS4LV*
●	● ○	● ○	
	●		
● ○		● ○	
● ○			
	● ●		
			● ○
● ○			
● ○			
			● ○
		●	
			● ○
	● ○		
	● ○		
		○	
			● ○
●	●		
	● ○		
	● ●		
	● ●		
● ○			
			● ○
			● ○
			● ○
			● ○
●	●		
●	●		
●			
○ ○ ●	○ ○ ●	●	●

Rubber point, brushes, felt and carborundum stone

● 15 μ
 ● 40 μ
 ○ 80-100 μ
 ● 130 μ
 ● Carbide bur
 ○ Carborundum
 ● Shiny 14
 ○ Shiny 15
 ● Shiny 33
 ○ Shiny S
 ○ Shiny F

* Kit CS3LV is discontinued. Refills available until stock lasts. ° 3 pcs packs are sold out, later they will become 5 pcs.

Adhesive System Ena Bond

One-Bottle: V generation adhesive. Ena Bond is used with Etch & Rinse technique and applied at least in two layers after etching with Ena Etch.

Two-Bottle: IV generation adhesive. Using Ena Bond as a Primer, after etching with Ena Etch, and Ena Bond Seal as a second layer of unfilled adhesive resin, you can get excellent adhesion results and a perfect seal, converting Ena Bond into a Two-Bottle adhesive system.

Self Etching: Bond strenght values over the average industry.

34

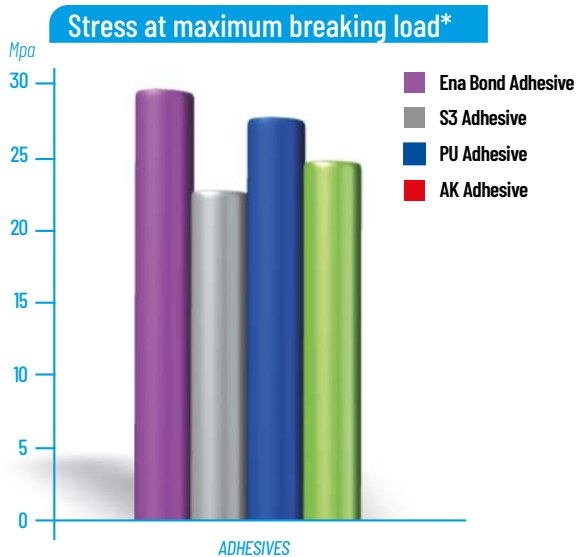

* Test made by University of Chieti - Prof. Camillo D'Arcangelo - Dr. Tonino Traini, in comparison with three other adhesive systems (see diagram)

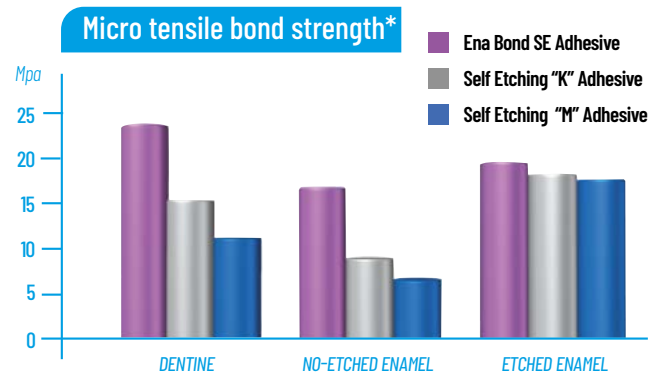

* Comparison of the adhesion data of Ena Bond SE with two other self-etching adhesive systems with Primer University of Chieti (Prof. Camillo D'Arcangelo)

Bonding System

ONE-BOTTLE ETCH & RINSE

- Aesthetics & retention
- Fluorescent like natural tooth
- Special ethanol-based composition
- Available catalyst allowing use with dual composites
- Bonding values above the market average: 30 MPa

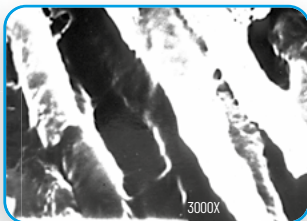
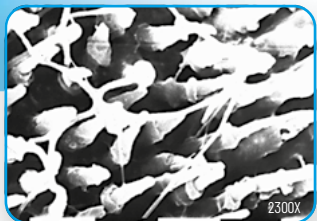

Microscope scanning of one bottle bonding 2300x and 3000x. The detail evidences the high penetration of dentine enamel bonding into the dentine tubuli (Prof. Vasilius Kaitsas).

TWO-BOTTLE ETCH & RINSE

Generation IV Primer+Resin Adhesive
Using Ena Bond as a Primer, after etching with Ena Etch, and Ena Bond Seal as a second layer of unfilled adhesive resin, you can get excellent adhesion results and a perfect seal, converting Ena Bond into a Two-Bottle adhesive system.

- Excellent adhesion values* - 24 MPa on dentine*
- * Test made by University of Chieti - Prof. Camillo D'Arcangelo, in comparison with two other self-etching adhesive systems with Primer

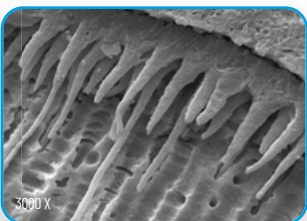
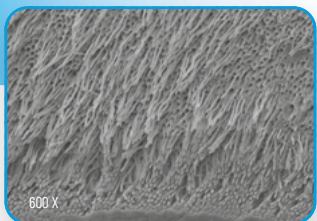

SEM images at 600X and 3000X of the hybrid layer obtained with the two bottles technique, note the amount and depth of resin tags University of Chieti (Prof. Camillo D'Arcangelo)

SELF-ETCHING

- Adhesion values above the market average:
 - 24 MPa on dentine
 - 17 MPa on non-etched enamel
 - 20 MPa on etched enamel
- Special composition in water solution

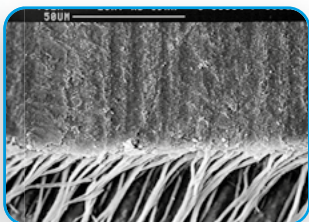
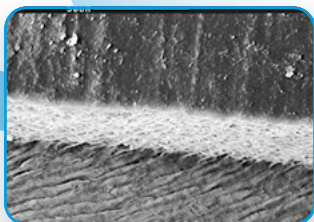

Etched enamel and dentine treated with Ena Bond SE on electron microscope (SEM)



The microscopy shows the enamel surface and the "resin-tags" that put in evidence the penetration of Ena Bond SE in dentine tubules. University of Tor Vergata Rome (Prof. Francesco Mangani).

Bonding System

ONE-BOTTLE ETCH & RINSE

Model	Ref.	Description	Q.ty
	COSM300	ENA BOND ONE-BOTTLE ADHESIVE Ena Bond light curing Bonding Phosphoric acid 37% without silicon Accessories	5 ml 2 ml
	COSM101B	ENA ETCH Phosphoric acid 37% without silicon bulk syringe usable with 2 ml rechargeable syringes	25 ml 2x2 ml
	COSM300A	Ena Bond light curing bonding	5 ml
	COSM300D	Ena Bond Catalyst makes bonding dual	5 ml
	COSM3B	Mixing base	20 pcs
	COSM101	Phosphoric acid 37% without silicon	2x2 ml
	COSM3S	Ena Bond applicators: small ivory	50 pcs
	COSM3M	Ena Bond applicators: medium blue	50 pcs
	COSM3Z	Ena Bond applicators: micro green	50 pcs

TWO-BOTTLE ETCH & RINSE

Model	Ref.	Description	Q.ty
	COSM300K	ENA BOND TWO-BOTTLE ADHESIVE Ena Bond light curing Bonding Ena Bond Seal light curing resin Phosphoric acid 37% without silicon Accessories	5 ml 5 ml 2 ml
	COSZ100	ENA BOND SEAL - ENA BOND SYSTEM Ena Seal light curing sealant Phosphoric acid 37% without silicon Accessories	5 ml 2 ml
	COSZ10	ENA BOND SEAL Light curing sealant	5 ml

SELF-ETCHING

Model	Ref.	Description	Q.ty
	CFOTK	ENA BOND SE SELF-ETCHING ADHESIVE Ena Bond SE Primer Ena Bond SE Light curing resin Ena Etch Phosphoric acid 37% without silicon Accessories	5 ml 5 ml 2 ml
	CFOT	ENA BOND SE SELF-ETCHING ADHESIVE Ena Bond SE Primer Ena Bond SE Light curing resin	5 ml 5 ml
	CFOTP	Ena Bond SE Primer	5 ml
	CFOTS	Ena Bond SE Light curing resin	5 ml



Ena®Flow Sealant "Bio"

Pit & Fissure Sealant light curing flowable sealant

Easy to use and durable over time. Milky white colour helps the practitioner identify the application during sealing. Fluorescence allows the placement of the material to be checked over time. Long-lasting protection against caries. Low viscosity: filler content 33% by weight.



Characteristics

- Fluorescent for a better control under UV light
- Good wear resistance
- Natural tooth surface sealant
- Composite restoration margin sealant
- BIS-GMA and Bisphenol-A free

Clinical cases by Drs. Lorenzo Vanini and Stefano Mastroberardino



Initial case



Ameloplasty



Sealing



Initial case



Ameloplasty

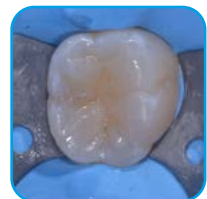

Sealing

Ref.	Description	Q.ty
EHFS	ENA FLOW SEALANT Pit & Fissure Sealant Disposable tips 0,8 mm	2 g 3 pcs





CLED2
LED Dental Curing Light

Light curing unit CLED2

One Touch, and you will enjoy the powerful light

The light curing was produced with 10 W ultra-high brightness LEDs of two different frequencies. The light wavelength of CLED2 is between 390-480 nm with peaks at 405 and 460 nm; the intensity can reach 2400 mW/cm². It can cure a composite layer of more than 2 mm in 2 seconds. These characteristics also enable it to act effectively with phenyl propanedione (PPD) photoinitiators and Lucirine TPO. D.

LOW

RAMP

STANDARD

HIGH

TURBO

FAST
ORTHO

PLAQUE

CARIES

38

Light curing CLED2

Characteristics

- Low 600 mW/cm²
- Ramp 1000 mW/cm²
- Standard 1000 mW/cm²
- High 1800 mW/cm²
- Turbo 2400 mW/cm²
- Fast Ortho 1800 mW/cm²
- Plaque detector 250 mW/cm²
- Caries detector 350 mW/cm²

Advantages

- No shutdown during use
- Intelligent heat management system prevents the device from overheating after continuous use
- Built-in radiometer, OLED display
- Cartridge battery
- Innovative design and easy replacement

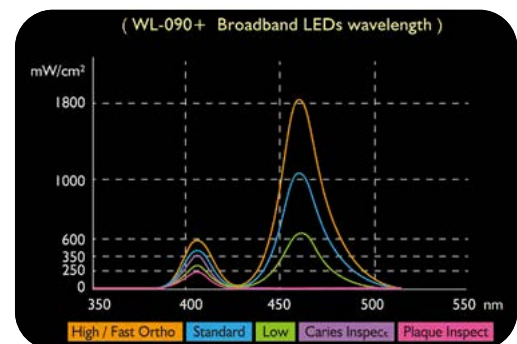

2 Different frequencies with peaks at 405 and 460 nm

Ref.	Description	Q.ty
CLED2	MICERIUM LED LIGHT CURING UNIT 10 W LED - 240 V	1 pc

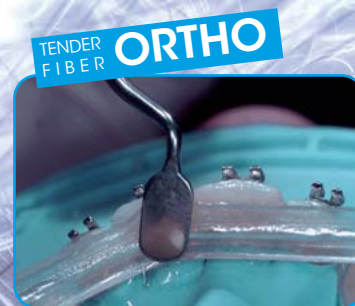
TENDER  FIBER

Reinforcing Fibres

PREIMPREGNATED GLASS FIBRE QUATTRO, DUE & ORTHO dipped in fluorescent light-curing resin, the same as used for Enamel plus HRI and Ena Post. Silanized and not only impregnated fibres; 0.012 μm filler.

POLYETHYLENE:

ZERO very high molecular weight, surface-treated for good resin bonding.

For increasing physical properties and repairing orthodontic appliances, removable resin prostheses and temporaries of short-lived temporaries.

Technological advantages

- Unidirectional single roads of glass fibre 14 μm
- Very strong resistance to acid and alkaline media
- Higher resistance of finished product
- Stronger chemical connection between fibres
- Increased physical properties

Operating advantages

- Oral application without metal and ultraconservative, easy to repair
- Usable with most acrylics and composites
- No additional investment required
- Ready to use, fast application, reduced costs of treatment, no risk of fraying, during application in the time
- Better chemical reaction with luting and restorative materials & excellent aesthetics

Reinforcement fibres and splints



Tender Fiber QUATTRO for composite bridges Type Maryland or on inlays and resin on implants







Tender Fiber DUE used for splinting of periodontal teeth



Tender Fiber ZERO for removable prosthesis reinforcement



Tender Fiber ORTHO used for retainers and restraints

Model	Ref.	Description	Q.ty
	TF21	TENDER FIBER DUE Glass fibre for periodontal splinting Length 12 cm - \varnothing 1,3 mm (3.200 fibres)	1 pc
	TF41	TENDER FIBER QUATTRO Glass fibre for acrylic & composite prosthetic reinforcement. Length 12 cm - \varnothing 1,7 mm (6.400 fibres)	1 pc
	TF01	TENDER FIBER ZERO Polyethylene fibre economic, not impregnated for reinforcement of orthodontic, temporary & removable acrylic prosthesis	17 mt.
	ATF11	TENDER FIBER ORTHO Glass fibre for orthodontic applications Length 12 cm - \varnothing 0,8 mm (1.600 fibres)	1 pc

Special packaging

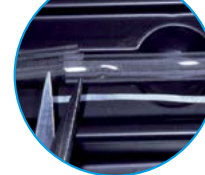

Fibre holder in silicone to be used for an easy application: measure, cut, apply, cure and check

ENA[®] post



Ena[®] Post

Perfect functional and aesthetic integration with glass fibre post and composite

Available in two conicities 2% and 10%; the colour rings on the post not only indicate the diameter difference but also allow the positioning of the cut (they must be removed before cementing).

40

Fiber post Ena Post

Operative & technological advantages

- Aesthetic: fluorescent and and chromatic (dentine colour)
- Functional: same elasticity of dentine
- Perfectly integrated with the tooth, cement and restorative material
- The only post with silanized fibres inserted in the same resin of restorative material (Enamel plus HRi)
- Perfect silanization and seamless integration of fibres into the resin
- Visible on X-ray only
- Coloured rings for easy identification

Correction of surface geography and polishing



Restoration by Dr. Lorenzo Vanini with Ena Post and Enamel plus HRi

Microscopy and UV Light photos

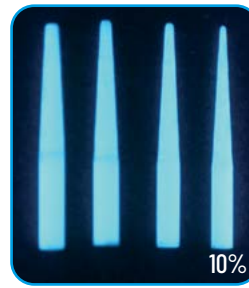
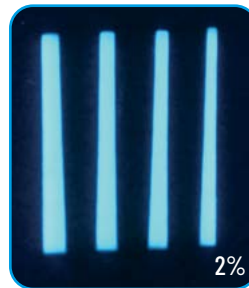
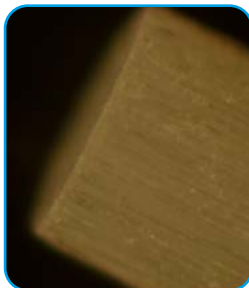

Sections of Ena Post under the microscope
Photo by Prof. V. Kaitsas

Photo UV Ena post taper 2% and 10%



Kit & Refill

Ref.	Description	Q.ty
CP0200	AESTHETIC POST KIT ENA POST 2% CONICITY: Ena Post Fiber Post \varnothing 0,8 - 1,25 mm Ena Post Fiber Post \varnothing 1,0 - 1,45 mm Ena Post Fiber Post \varnothing 1,2 - 1,65 mm Ena Post Fiber Post \varnothing 1,4 - 1,88 mm Ena Post drill 1x each size	5 pcs 5 pcs 5 pcs 5 pcs 4 pcs
CP0208	Ena Post Fiber Post white ring \varnothing 0,8 - 1,25 mm	10 pcs
CP0210	Ena Post Fiber Post yellow ring \varnothing 1,0 - 1,45 mm	10 pcs
CP0212	Ena Post Fiber Post blue ring \varnothing 1,2 - 1,65 mm	10 pcs
CP0214	Ena Post Fiber Post black ring \varnothing 1,4 - 1,88 mm	10 pcs
CP0208-30	Ena Post Fiber Post white ring \varnothing 0,8 - 1,25 mm	30 pcs
CP0210-30	Ena Post Fiber Post yellow ring \varnothing 1,0 - 1,45 mm	30 pcs
CP0212-30	Ena Post Fiber Post blue ring \varnothing 1,2 - 1,65 mm	30 pcs
CP0214-30	Ena Post Fiber Post black ring \varnothing 1,4 - 1,88 mm	30 pcs
CPF0208	Ena Post drill \varnothing 0,8 - 1,25 mm	1 pc
CPF0210	Ena Post drill \varnothing 1,0 - 1,45 mm	1 pc
CPF0212	Ena Post drill \varnothing 1,2 - 1,65 mm	1 pc
CPF0214	Ena Post drill \varnothing 1,4 - 1,88 mm	1 pc

Ref.	Description	Q.ty
CP1000	AESTHETIC POST KIT ENA POST 10% CONICITY: Ena Post Fiber Post \varnothing 0,5 - 1,6 mm Ena Post Fiber Post \varnothing 0,7 - 1,8 mm Ena Post Fiber Post \varnothing 0,9 - 2,0 mm Ena Post Fiber Post \varnothing 1,1 - 2,2 mm Ena Post drill 1x each size	5 pcs 5 pcs 5 pcs 5 pcs 4 pcs
CP1005	Ena Post Fiber Post white ring \varnothing 0,5 - 1,6 mm	10 pcs
CP1007	Ena Post Fiber Post green ring \varnothing 0,7 - 1,8 mm	10 pcs
CP1009	Ena Post Fiber Post red ring \varnothing 0,9 - 2,0 mm	10 pcs
CP1011	Ena Post Fiber Post blue ring \varnothing 1,1 - 2,2 mm	10 pcs
CP1005-30	Ena Post Fiber Post white ring \varnothing 0,5 - 1,6 mm	30 pcs
CP1007-30	Ena Post Fiber Post green ring \varnothing 0,7 - 1,8 mm	30 pcs
CP1009-30	Ena Post Fiber Post red ring \varnothing 0,9 - 2,0 mm	30 pcs
CP1011-30	Ena Post Fiber Post blue ring \varnothing 1,1 - 2,2 mm	30 pcs
CPF1005	Ena Post drill (1 mark - white) \varnothing 0,5 - 1,6 mm	1 pc
CPF1007	Ena Post drill (2 marks - green) \varnothing 0,7 - 1,8 mm	1 pc
CPF1009	Ena Post drill (3 marks - red) \varnothing 0,9 - 2,0 mm	1 pc
CPF1011	Ena Post drill (4 marks - blue) \varnothing 1,1 - 2,2 mm	1 pc

ENA[®]  cem^{HF}



Ena[®] Cem^{HF}

Composite-based dual cement. Perfect Canal Sealing

Operating advantages

- Highly filled (77% in weight)
- Same physical characteristics as Enamel plus HRI
- No air bubbles
- Minimum thickness <50µm
- Fluorescent and radiopaque (210% Al)

Technological advantages

- Crown & bridge luting
- Post luting & core build-up
- Composite and ceramic veneers, inlay and onlay luting

Physical properties

PRODUCT	Ena Cem ^{HF}	Dual/Cure Flow Cement	High viscosity composite
Thickness Mµ (force 35N)	45	28/55	> 500
Vickers hardness MPa	670	270	600/700
Modulus of elasticity MPa	12850	5471	8000/11000
Flexural strength MPa	116	88	140
Compressive strength MPa	342	216	400
Radiopacity Al	210%	30%	

Analysis under magnification

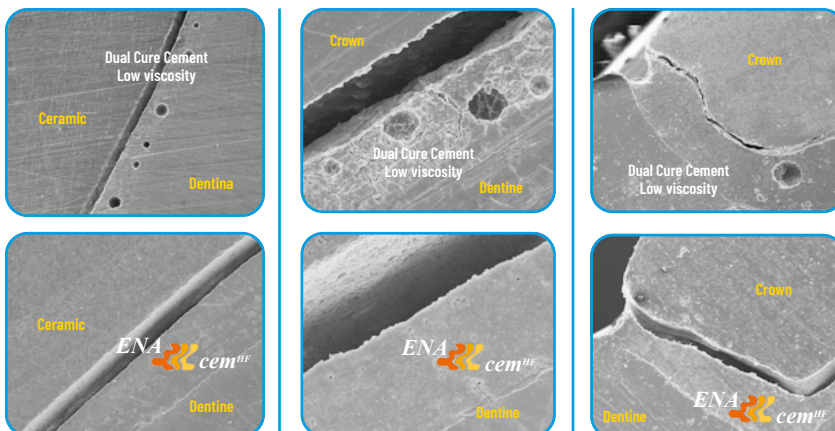

Images under magnification show homogeneity of Ena Cem^{HF} unlike other Low Viscosity Dual Cure Cement that contains air bubbles



Direct aesthetic restoration and core reconstruction with Ena Cem^{HF} performed by Dr. Lorenzo Vanini



Kit & Refill

Ref.	Description	Q.ty
CPCK	ENA CEM^{HF} TRY-IN KIT Highly filled dual cement Ena Cem ^{HF} colour UD1-UD2-UD3-UD4 Ena Bond Bonding Ena Bond Catalyst Ena Etch Etching Gel 37% Self-mixing tips and intraoral tips Orange applicators (use with tip syringe)	4x3 g 2 ml 2 ml 2 ml
CPCUD1	Ena Cem ^{HF} UD1 automix syringe	8 g
CPCUD2	Ena Cem ^{HF} UD2 automix syringe	8 g
CPCUD3	Ena Cem ^{HF} UD3 automix syringe	8 g
CPCUD4	Ena Cem ^{HF} UD4 automix syringe	8 g



Ref.	Description	Q.ty
CPCTIPN	Automix tips Ena Cem	50 pcs
CPCTIPL	Intraoral white tips Ena Cem	25 pcs
CPCTIPS	Automix tips Ena Cem with intracanal tips	50 pcs
COSM3A	Orange applicators with plug	50 pcs
CPCD	Dispenser with anatomic handle for Ena Cem ^{HF} cement	1 pc

Ena Cem



Ref.	Description	Q.ty
CPC	ENA CEM Low viscosity dual cement	8 g

Ena Cem²

Self-curing cement with special primer for luting of zirconia prosthodontic appliances on zirconia or titanium abutment.

Ref.	Description	Q.ty
CPCZK	ENA CEM² INTRODUCTORY KIT FOR ZIRCONIA Self curing cement Primer	8 g 5 ml
CPCZ	Ena Cem ² self curing cement	8 g
CPCZP	Ena Cem ² Primer	5 ml

Physical properties	MPa
Vickers Hardness	229
Modulus of elasticity	107
Flexural strength	7085
Compressive strength	229

Physical data maintained up to 4 mm depth with LED curing (minimum power 1000 mW)

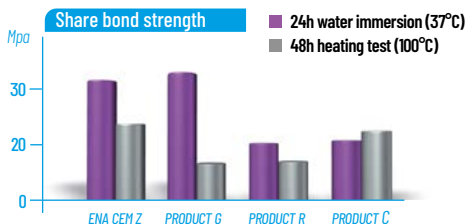



AESTHETIC RESIN TEMPORARIES

Enamel plus Temp

Temporary resin for aesthetic temporary crown and bridge

Very interesting material for opacity and fluorescence of dentine bodies and for translucency of enamel bodies that allow to put in evidence the typical contrast between these two elements in the natural tooth. Enamel bodies also allow to obtain a natural polishing in temporary crowns, similar to the definitive ceramic elements. It can be used both in laboratory with the help of silicone stent or of vacuum forming matrix with the direct technique using a silicone impression or a preformed crown.

1. Direct technique 2. Laboratory technique



1. Teeth before the preparation

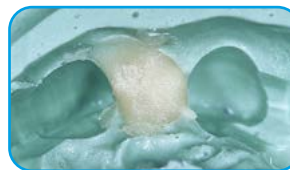

Dentine placed into the impression



Cemented and finished temporary





2. Stent and dentine pouring



Characterizations with stains and clear



Enamel pouring and final polishing

Model	Ref.	Description	Q.ty
	TEMPIN	TEMPORARY RESIN INTRODUCTORY KIT Enamel plus Temp Dentine: UD2 (A2*), UD3 (A3*), UD3,5 (A3,5*), UD4 (A4*), Enamel plus Temp enamel: UE2, Blue Enamel plus Temp Self-curing liquid	4x50 g 2x50 g 100 ml
	TEMPION	TEMPORARY RESIN TRIAL KIT Dentine Enamel plus Temp: UD2 (A2*), UD3 (A3*), UD3,5 (A3,5*), UD4 (A4*), Enamel plus Temp enamel: UE2 Enamel plus Temp Self-curing liquid	4x10 g 10 g 25 ml

FOR
PACKAGES
SEE SECTION
LABORATORY
PAGES 62

*Colours A...-B...-C. are colours of Vita® shade guide. Vita® is a registered trademark of Vita Zahnfabrik H. Rauter GmbH & Co. KG, Bad Säckingen - D

Mock Up Kit

For temporary veneers

Temp Silic Mock up is a valuable communication tool between dentist, patient and dental laboratory that allows temporaries (Mock up) to be made using the highly filled fluid composite Enamel plus HRi Flow, an aesthetic material with ideal physical properties.

Operational and technological advantages

- Impression with silicone and clear tray: 45 sec.
- Impression setting: 1 min. 30 sec.
- Veneer preparation
- Flow HRi application in stent: 30 sec.
- Light curing: 60 sec.
- Final light curing with Ena Bond Seal: 60 sec.



Provisional



Cemented temporary veneers with Ena Soft Flow and final polymerisation with Ena Bond Seal



Ceramic veneers



Final result after luting with light-curing flow composite (like Ena CemHV)

Ref.	Description	Q.ty
TEMPSMU	MOCK UP KIT	
	Temp Silic Transparent Silicone 70 shore	2x50 ml
	Auto Mixing Tips	8 pcs
	Anterior Transparent Tray	2 pcs
	Full Arch Upper Transparent Tray	2 pcs
	Full Arch Lower Transparent Tray	2 pcs
	Enamel plus HRi Flow	3 x 2 g
	Black tips ø 1,2 mm	3 pcs
	Ena Bond Seal	2,5 ml
	Ena Soft Flow	1 g
TS1	Temp Silic Transparent Silicone 70 shore	50 ml
TS1-5	Temp Silic Transparent Silicone 70 shore	5 x 50 ml
TSPA	Anterior Transparent Tray	25 pcs
TSPL	Full Arch Lower Transparent Tray	25 pcs
TSPS	Full Arch Upper Transparent Tray	25 pcs





ENAWHITE SYSTEM

It helps eliminate irritating stains caused by smoke and coffee, solves problems of discolouration caused by prolonged use of antibiotics (e.g. tetracyclines) and facilitates the brilliance and evenness of teeth by restoring the smile. Neutral pH formula to protect natural enamel.

Ena[®] White

System for treatment of pathogen & iatrogenic discolouration

Clinical Case

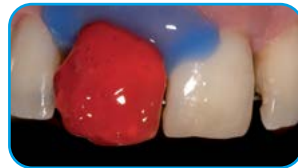

Vital tooth treated with Ena White Power 35% hydrogen peroxide

ENA WHITE POWER

- 35% Hydrogen peroxide for professional treatment in office, results in one visit
- Bicomponent syringe activates only the needed quantity for the application
- Neutral Ph 7.3, no enamel damage
- Use with rubber dam or light curing gingival protection Ena Dam



ENA WHITE REGULAR

- 12% Hydrogen peroxide professional treatment in office
- Treatment of non-vital tooth with walking technique
- Safe and effective treatment for sensitive teeth



ENA WHITE LIGHT







- 6% Hydrogen peroxide for cosmetic bleaching
- Home treatment, simple and safe maintenance
- Package with personalized label
- Pleasant freshness: mint flavour!



ENAWHITE SYSTEM

Having white teeth today is every patient's dream. Getting a bright smile improves one's self-esteem, self-confidence and relationships with others.



Model	Ref.	Description	Q.ty
	COSM035E	ENA WHITE POWER KIT 35% Hydrogen peroxide gel Ena Dam paste	5 g 1,5 g
	COSM035	ENA WHITE POWER REFILL 35% Hydrogen peroxide gel	2 x 5 g
	COSM035T	Ena White automixing tips	50 pcs
	COSM012	ENA WHITE REGULAR ENDO REFILL 12% Hydrogen peroxide gel	2 x 2 ml
	COSM015	ENA WHITE LIGHT HOME for Cosmetic Home Bleaching 6% Hydrogen peroxide gel	4 x 3 ml
	COSM015B	ENA WHITE LIGHT HOME for Cosmetic Home Bleaching 6% Hydrogen peroxide gel Tray box	2 x 3 ml 1 pc
	COSM03B	ENA DAM GINGIVAL PROTECTION Usable also as block-out	4 g
	COSMR3	ASSORTED MOUTH OPENERS with tongue retainer	3 pcs
	COSMR3S	MOUTH OPENER SMALL with tongue retainer	3 pcs
	COSMR3M	MOUTH OPENER MEDIUM with tongue retainer	3 pcs
	COSMR3L	MOUTH OPENER LARGE with tongue retainer	3 pcs



Ena[®] White 2.0

Innovative brushing technique which accelerates bleaching

The fastest professional home bleaching with in office pre-treatment. Is a system for cosmetic bleaching that uses a 6%-hydrogen-peroxide-based bleaching gel with the special XS151™ accelerator, which activates by brushing; this action exponentially increases the absorption rate of peroxide if compared to traditional bleaching.



48

Bleaching system Ena[®] White 2.0

Technological & operating advantages

- Easier to use thanks to the toothbrush with dispenser
- Greater comfort for the patient, two minutes correspond to one night with conventional, annoying bleaching trays. No ingestion of hydrogen peroxide.
- Less risk of irritation by reducing contact time: 2/3 min. per day instead of 6/8 hours to achieve the same bleaching result with bleaching trays.
- A conventional 20-day treatment provides approx. 120/160 hours contact time compared to 40/60 min. with Ena[®]White 2.0.

Pre-filled

Model	Ref.	Description	Q.ty
	ECW01*	ENA WHITE 2.0 PROFESSIONAL HOME BLEACHING SYSTEM Toothbrush filled with 6 ml H ₂ O ₂ gel	1 pc
	ECW01B*	ENA WHITE 2.0 PROFESSIONAL HOME BLEACHING SYSTEM Toothbrush filled with 6 ml H ₂ O ₂ gel Enamel plus toothpaste	1 pc 1 pc
	ECW02	ENA WHITE 2.0 PROFESSIONAL HOME BLEACHING SYSTEM Toothbrush filled with 6 ml H ₂ O ₂ gel	2 pcs

*minimum order: multiple of 24 pcs packed in dispenser of 12 tubes
N.B. Toothbrushes delivered in separate box for easier fridge stock



Phase 1 • IN-OFFICE

Where mechanical brushing is performed



Operating protocol:

- Tartar removal
- Baking soda application with Smart Prophy Pink brush, mounted on contra-angle handpiece (200/250 rpm)
- Application of Ena®White 2.0 gel: leave on for 10 to 15 min.
- Brush the bleaching gel with dry Smart Prophy Pink brush, mounted on contra-angle (max 300/400 rpm) for about 30 to 40 seconds on each tooth
- Filling toothbrush dispenser with Ena®White 2.0 gel from syringe
- After 20 days the toothbrush dispenser can be filled again with bleaching gel





Phase 2 • AT HOME

Home Bleaching procedure



- Daily oral hygiene
- Spill a small amount of gel on the toothbrush and brush the teeth for 30/45 sec.
- Rinse and repeat the treatment a second time
- It is possible to continue the bleaching treatment after 20 days refilling the toothbrush with the same syringe during the follow-up visit
- Additional bleaching with further refills are possible, with minimum intervals of 3 months

To be filled

Model	Ref.	Description	Q.ty
	ECW01BS	ENA WHITE 2.0 PROFESSIONAL HOME BLEACHING SYSTEM FOR A TREATMENT OF ABOUT 40 DAYS Toothbrush with dispenser (empty) Refill H ₂ O ₂ gel Enamel plus toothpaste 75 ml	1 pc 11 ml 1 pc
	ECW6ES	ENA WHITE 2.0 PROFESSIONAL HOME BLEACHING SYSTEM FOR A TREATMENT OF ABOUT 40 DAYS Toothbrush with dispenser (empty) Refill H ₂ O ₂ gel	6 pcs 6 pcs x 11 ml

Other packages available on request



ENA  matrix®



Ena® Matrix

Wedges and matrices with easy-to-apply tabs and anatomical rings.
Easier than a traditional matrix, more precise than a sectional matrix.

RING

- Entirely Ni-Ti ring for an excellent resistance
- Elastic memory which guarantees a long duration and precise contacts
- Autoclavable plastic tines reinforced with glass fibre, for an extraordinary retention
- Better adjustment to the tooth surface to create a cavity with an ideal shape which allows to save time during finishing
- Available in 2 sizes, "Standard" and "Narrow", to ensure an optimal separation strength even in the smaller teeth



ANATOMICAL MATRIX

- Anatomical cervical shape with marginal ridges to reduce the time for finishing. Easier to burnish
- Tines with hole which allow the positioning and removal with the specific tweezers without any problem



50

Sectional matrix Ena Matrix



Case with Enamel plus HRI Bio Function and Ena Matrix by Dr. Francesco Simoni



Kit & Refill

Model	Ref.	Description	Q.ty
	EMK3N	ENA MATRIX TRIAL KIT	
		Sectional Matrix 3,5 mm	10 pcs
		Sectional Matrix 4,5 mm	10 pcs
		Sectional Matrix 5,5 mm	10 pcs
		Sectional Matrix 6,5 mm	10 pcs
		Small wooden wedge	10 pcs
		Medium wooden wedge	10 pcs
		Large wooden wedge	10 pcs
		Tweezers for Matrix and wedge	1 pc
		Forceps for ring	1 pc
Molar ring (black)	1 pc		
	EMK1N	ENA MATRIX COMPLETE KIT	
		Sectional Matrix 3,5 mm	25 pcs
		Sectional Matrix 4,5 mm	25 pcs
		Sectional Matrix 5,5 mm	25 pcs
		Sectional Matrix 6,5 mm	25 pcs
		Small wooden wedge	25 pcs
		Medium wooden wedge	25 pcs
		Large wooden wedge	25 pcs
		Tweezers for Matrix and wedge	1 pc
		Forceps for ring	1 pc
Molar ring (black)	1 pc		
Premolar ring (red)	1 pc		
	EMP1	Tweezers for Matrix and wedge	1 pc
	EMP2	Forceps for ring	1 pc
	EMAM	NiTi "Standard" ring for molar (black)	1 pc
	EMAP	NiTi "Narrow" ring for premolar (red)	1 pc
	EM35	Sectional Matrix 3,5 mm	100 pcs
	EM45	Sectional Matrix 4,5 mm	100 pcs
	EM55	Sectional Matrix 5,5 mm	100 pcs
	EM65	Sectional Matrix 6,5 mm	100 pcs
	EM35V3	Matrix with marginal ridges 3.5 mm	50 pcs
	EM45V3	Matrix with marginal ridges 4,5 mm	50 pcs
	EM55V3	Matrix with marginal ridges 5,5 mm	50 pcs
	EM65V3	Matrix with marginal ridges 6,5 mm	50 pcs







Diastema matrices

Available in 3 sizes:

EMT1 (upper mesial) closure of the mesial diastema up to 1 mm.

EMT2 (upper distal) closure of the distal diastema up to 1 mm.







EMT3 (small incisal) closure of the space between the lower incisors up to 1 mm.

Model	Ref.	Description	Q.ty
	EMT	ENA MATRIX KIT FOR DIASTEMA Transparent for diastema closure superior mesial Transparent for diastema closure superior distal Transparent for diastema closure inferior incisal	5 pcs 5 pcs 5 pcs
	EMT1	Transparent for diastema closure superior mesial	25 pcs
	EMT2	Transparent for diastema closure superior distal	25 pcs
	EMT3	Transparent for diastema closure inferior incisal	25 pcs



Sectional Matrix "THIN"

Sectional Matrix "THIN" 35 micron, ideal when there are space problems

Model	Ref.	Description	Q.ty
	EMKC	SECTIONAL MATRIX KIT "THIN" 35 MICRON Sectional matrix Small Sectional matrix Medium Sectional matrix Large Sectional matrix Subgingival Extra small wooden wedge (orange) Small wooden wedge (white) Medium wooden wedge (yellow) Large wooden wedge (pink)	25 pcs 25 pcs 25 pcs 25 pcs 25 pcs 25 pcs 25 pcs 25 pcs
	EMC35	Sectional matrix 35 micron Small	50 pcs
	EMC45	Sectional matrix 35 micron Medium	50 pcs
	EMC55	Sectional matrix 35 micron Large	50 pcs
	EMC65	Sectional matrix 35 micron Subgingival	50 pcs
	EMAS	Steel ring instrument with 'V' shape tines	1 pc



Ena Wedge



Available 3 sizes of plastic wedges and 4 sizes of wooden wedges.

- They can anatomically adapt to the interproximal area and allow a complete seal both on the vestibular and lingual side
- In plastic wedges a hole, in the handle, allows the positioning and removal with the specific tweezers without any problem.

Plastic wedge



Ref.	Description	Q.ty
EMWK10	ASSORTED PLASTIC WEDGES KIT 25 small wedges, 25 medium wedges, 25 large wedges	75 pcs
EMWOS	Small plastic wedge (white)	100 pcs
EMWOM	Medium plastic wedge (pink)	100 pcs
EMWOL	Large plastic wedge (violet)	100 pcs

Wooden wedge

Model	Ref.	Description	Q.ty
	EMWW	WOODEN WEDGE KIT Extra small wooden wedge (orange) Small wooden wedge (white) Medium wooden wedge (yellow) Large wooden wedge (pink)	4 x 100 pcs
	EMWWXS	Extra small wooden wedge (orange)	100 pcs
	EMWWS	Small wooden wedge (white)	100 pcs
	EMWWM	Medium wooden wedge (yellow)	100 pcs
	EMWWL	Large wooden wedge (pink)	100 pcs

Roll matrix

Transparent and metallic matrix roll

Model	Ref.	Description	Q.ty
	EMRT08	Transparent matrix (height 8 mm - thickness 0,050 mm)	10 mt
	EMRT10	Transparent matrix (height 10 mm thickness 0,050 mm)	10 mt
	EMRM53	Metal matrix (height 5 mm - thickness 0,035 mm)	3 mt
	EMRM55	Metal matrix (height 5 mm - thickness 0,050 mm)	3 mt
	EMRM63	Metal matrix (height 6 mm - thickness 0,035 mm)	3 mt
	EMRM65	Metal matrix (height 6 mm - thickness 0,050 mm)	3 mt
	EMRM73	Metal matrix (height 7 mm - thickness 0,035 mm)	3 mt
	EMRM75	Metal matrix (height 7 mm - thickness 0,050 mm)	3 mt



Rubber Dam Instruments

Instruments developed by Dr. Lorenzo Vanini, made of stainless steel.
Highly polished for aesthetics and corrosion resistance.

Model	Ref.	Description	Q.ty
	EMKU	ENA MATRIX RUBBER DAM KIT Rubber Dam Frame (Large, Medium, Small) Rubber Dam Punch Forceps for Clamps Interdental Floss Rubber Dam Clamps	3 pcs 1 pc 1 pc 1 pc 5 pcs
	EMU	ENA MATRIX RUBBER DAM CLAMP KIT assorted clamps	5 pcs
	EMU02	Ena Matrix Rubber Dam Clamp 2 for posterior	1 pc
	EMU22	Ena Matrix Rubber Dam Clamp 22 for posterior	1 pc
	EMU41	Ena Matrix Rubber Dam Clamp 41 for anterior	1 pc
	EMU51	Ena Matrix Rubber Dam Clamp 51 for anterior	1 pc
	EMU61	Ena Matrix Rubber Dam Clamp 61 for anterior	1 pc
	EMP5	Ena Matrix Rubber Dam Frame small - medium - large	3 pcs
	EMP5S	Ena Matrix Rubber Dam Frame small	1 pc
	EMP5M	Ena Matrix Rubber Dam Frame medium	1 pc
	EMP5L	Ena Matrix Rubber Dam Frame large	1 pc
	EMP6	Ena Matrix Rubber Dam Punch	1 pc
	EMP7	Ena Matrix Rubber Dam Forceps	1 pc

Application



Iconographic documentation
by Dr. Francesco Simoni



Colloidal Silver Gel



Silver Line Gel

Gingival Gel based on Colloidal Silver (10 ppm) with Aloe and Cannabis extract • Natural antibacterial-antiviral effect

Properties

- Adheres to the oral mucosa
- Forms a protective film
- Concentrated formulation with Colloidal Silver (10 ppm), antibacterial-antiviral effect, neutral pH
- Based on cannabis extract, aloe, hyaluronic acid and vitamin E
- Free of fluoride, sugars, mattifying agents, alcohol, fragrances, petroleum derivatives, silicones and parabens

Indications

- Aphthae, Ulcers, Recurrent aphthous stomatitis, Gingivitis, Periodontitis
- Mucositis from radiotherapy and chemotherapy
- Oral surgery, Difficult extractions
- Implantology
- Traumatic ulcers from dentures and orthodontic appliances
- Burning Mouth Syndrome

Benefits

- Gives rapid relief
- Eliminates burning sensation
- Protects the oral mucosa
- Thanks to its antioxidant function ensures the well-being and hygiene of the mouth



Aphthae & Periodontitis Clinical cases by Dr. Francesco Simoni

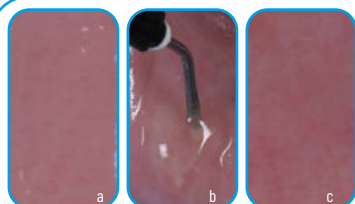

a) Clinical image of the canker sore
b) Application of silver gel; c) Clinical situation after treatment, the gel soothes the discomfort and speeds up healing



Clinical and radiographic image initial periodontal defect; application of gel; clinical and radiographic image after 12 months, note the bone regeneration.

Periimplantitis

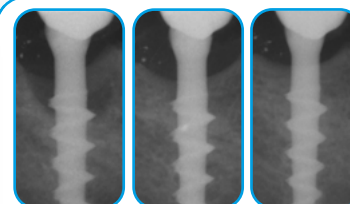

Case of peri-implantitis treated with Silver Line Gel from 2015 to 2022

Ref.	Description	Q.ty
ECSG150	SILVER LINE GEL Colloidal silver Gingival gel 9 syringes + 25 application tips	3x50 ml
ECSG50	SILVER LINE GEL Colloidal silver Gingival gel 1 syringe and 1 application tip	50 ml

Syringe filling

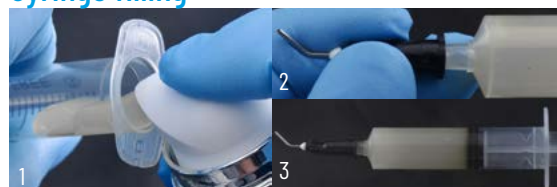

- 1) Removing the plunger and inserting the gel into it
- 2) Assembly of applicator tip
- 3) Plunger insertion



Oral hygiene a daily routine

Ena Oral care The first Micerium oral hygiene line





Through the new line, Micerium S.P.A. intends to offer the end consumer extremely innovative products with high quality standards, in order to adequately support him/her in carrying out daily oral hygiene, and thus combat the main problems related to it, such as dental, periodontal and tissue diseases. It is now possible to achieve prevention and health maintenance goals that were unimaginable until recently, and it is along these lines that Micerium's Research and Development Team, adequately supported by specialists in the sector, has developed 'Ena Oral Care' products, which stand out from those currently on the market thanks to their strong innovative component, which makes them unique.

56

Smart Prophy brush

Cup brushes with flexible nylon bristles for prophylaxis, to be used alone or with prophy paste.







Model	Ref.	Description	Q.ty
	ECP01 ECP01B	Prophy brushes RA Soft Pink	12 pcs 100 pcs
	ECP02 ECP02B	Prophy brushes RA Natural White	12 pcs 100 pcs
	ECP03 ECP03B	Prophy brushes RA Hard Blue	12 pcs 100 pcs
	ECP04L ECP04LB	Small Prophy brushes RA Natural White (long 23,5 mm)	12 pcs 100 pcs

Rubbers Smart Prophy

Prophylaxis rubbers to be used alone or with prophy paste.



Model	Ref.	Description	Q.ty
	ECP31 ECP31B	Rubber Polishers RA Medium Purple	12 pcs 100 pcs
	ECP41 ECP41B	Rubber Polishers RA Soft Pink	12 pcs 100 pcs
	ECP42 ECP42B	Rubber Polishers RA Medium Purple	12 pcs 100 pcs
	ECP43 ECP43B	Rubber Polishers RA Hard Blue	12 pcs 100 pcs

Enamel plus multipurpose toothpaste

Multifunctional Low abrasion formula (25 RDA).
It protects your teeth and restorations.

- Delicate taste
- No gum irritation
- Strengthens enamel
- Desensitizing properties
- Mild bleaching

Ref.	Description	Q.ty
ECEP	TOOTHPASTE TUBE 75 ML without box in 24 pcs* display box	1 pc
ECEPB	TOOTHPASTE TUBE 75 ML with box	1 pc

*Available 24 pcs. display



Digital Brush Mouthwash Chlorhexidine

DB Mouthwash with chlorhexidine 0.12%, removes food residues and bacteria while helping to prevent plaque build-up.

DB Mouthwash is indicated in the prevention of infections after dental surgery, in the prevention of dental infections in denture wearers and in the prevention of plaque and tartar build-up. Rinse the mouth for 30 sec. using a spoonful of undiluted product (approx. 10 ml), after normal oral hygiene.

Ref.	Description	Q.ty
ECCL250	CHLORHEXIDINE 0.12% MOUTHWASH In 250 ml bottle	1 pc



Kiss Me Oral Spray

Practical mouthwash effective against halitosis because it eliminates bacteria that can cause bad breath. Fresh mint taste - pocket packaging - gas, alcohol and saccharine free.

Ref.	Description	Q.ty
ECKM1	KISS ME ORAL SPRAY Fresh mint taste spray	20 ml



Oral Hygiene

One of the health conditions that most affects quality of life is oral health. Clinical and research studies have documented the importance of oral hygiene, both as hospital and home treatment. Although, unfortunately, in many cases oral health takes a back seat and is neglected, due to the presence of contingent or more serious problems, such as debilitating diseases, chemotherapy, bedriddenness, disability and handicap.



Clinical cases by Dr. Marisa Roncati, dental hygiene expert



Digital Brush Towel with saline solution

Disposable towel to clean teeth and gums from birth. If one learnt to clean one's teeth properly from birth, one could prevent both caries and gum infections and thus keep one's teeth healthy for life, without the need for any health care.

Ingredients: Water - Na Cl 0.9% - no preservatives. Sterilised with beta rays



Ref.	Description	Q.ty
ECDB2	DIGITAL BRUSH BABY Towels with saline solution	10 pcs
ECDB2B	DIGITAL BRUSH BABY Towels with saline solution	50 pcs
ECDB2D	DIGITAL BRUSH BABY Towels dispenser with saline solution	100 pcs

58

Digital Brush Chlorhexidine Towel

With a simple gesture, the towel is wrapped around the finger and then wiped over the surface of the tooth: this removes bacteria, residue and adds shine to the smile. Ideal for post-operative cleaning or when a toothbrush cannot be used. Helps prevent bacterial plaque.

Ingredients: Water, Sorbitol, Denatured alcohol, Propylene glycol, Polysorbate-20, Laurel-10, PEG-40 Hydrogenated castor oil, Chlorhexidine digluconate; Anethole, Aroma, Sodium saccharin, Sodium fluoride.



Ref.	Description	Q.ty
ECDB1	DIGITAL BRUSH CHLORHEXIDINE Towels with chlorhexidine 0.12%	10 pcs
ECDB1B	DIGITAL BRUSH CHLORHEXIDINE Towels with chlorhexidine 0.12%	50 pcs
ECDB1D	DIGITAL BRUSH CHLORHEXIDINE Towels dispenser with chlorhexidine 0.12%	100 pcs

Kit Kiss Me

The Dental kit that blows up your smile...anywhere.
In your office, during your free time, keep in your pocket
KISS ME Kit: you will feel always fresh and self-confident!



Ref.	Description	Q.ty
ECKMK	KIT KISS ME WITH SPRAY ORALE Kiss Me oral spray 20 ml Digital Brush towels 3E Interdental Brush Small Interdental Floss (in PFTE)	1 pc 5 pcs 1 pc 1 pc
ECKMT	KIT KISS ME WITH TOOTHPASTE Toothpaste 10 ml Digital Brush towels 3E Interdental Brush Small Interdental Floss (in PFTE)	1 pc 5 pcs 1 pc 1 pc

Interdental Floss

Ultra-strong PTFE tape dental floss with elegant "credit card" shape packaging with mirror, can be customised with your own data, making it a perfect tool for promoting your business.

Alternatively, white waxed PTFE roll dental floss (tape).



Ref.	Description	Q.ty
ECIFI	DENTAL FLOSS WITH MIRROR 10 Mt. White waxed, customisation possible	1 pc
ECIFW	ROLL DENTAL FLOSS 50 Mt. White waxed, blister pack	1 pc



Interdental Brush

Interdental brushes with innovative patented double-wave, bristles that adapt to the anatomy of the teeth in the interproximal areas, allowing optimal removal of plaque and food residues

- Nylon bristles with retentive memory
- Ergonomic plastic handle
- Hygienic cap, stainless steel Teflon coated wire, anti-scratch, ideal also around titanium implants

Ref.	Description	Q.ty
ECE30S*	GREEN SMALL BRUSH ø from 1,2 to 4 mm L.10 mm	30 pcs
ECE30M*	RED MEDIUM BRUSH ø from 1,6 to 5 mm L.14 mm	30 pcs
ECE30L*	YELLOW LARGE BRUSH ø from 2,0 to 6 mm L.16 mm	30 pcs
ECE120	Assorted dental brushes green/red/yellow	120 pcs



*Available also in 3/6/120 pcs packaging



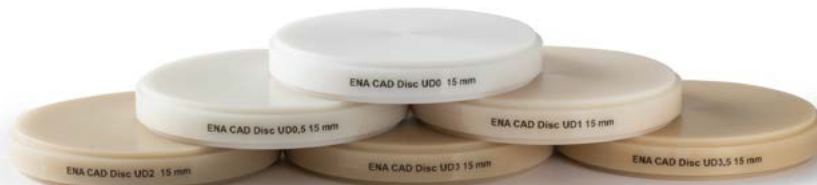

Laboratory

62 Temporary resin Enamel plus Temp
64 Tender Aesthetic composite
66 Tender Flask
68 Vacumix & Ruter
69 Saw & Light curing Unit
70 Wax

71 Pattern resin
72 Composite & Stain
73 Composite Tender Pink
74 Discs & Blocks Ena Cad
76 Instruments
78 Zircoshiny Abrasives



ENAMEL^{plus} Temp



AESTHETIC RESIN TEMPORARIES

Enamel plus Temp

Temporary resin for aesthetic temporary crown and bridge

Very interesting material for opacity and fluorescence of dentine bodies and for translucency of enamel bodies that allow to put in evidence the typical contrast between these two elements in the natural tooth. Enamel bodies also allow to obtain a natural polishing in temporary crowns, similar to the definitive ceramic elements. It can be used both in laboratory with the help of silicone stent or of vacuum forming matrix with the direct technique using a silicone impression or a preformed crown.

Operating advantages

- Polymerisation in laboratory or in the mouth
- Does not exceed 57°C
- High precision of insertion
- Easy to repair, creamy consistency
- Contains no tertiary amines or cadmium

1. Direct technique

2. Laboratory technique



1. Teeth before the preparation



Dentine placed into the impression



Cemented and finished temporary



2. Stent and dentine pouring



Characterizations with stains and clear



Enamel pouring and final polishing

Model	Ref.	Description	Q.ty
	TEMPIN	TEMPORARY RESIN INTRODUCTORY KIT Enamel plus Temp Dentine: UD2 (A2*), UD3 (A3*), UD3,5 (A3,5*), UD4 (A4*), Enamel plus Temp enamel: UE2, Blue Enamel plus Temp Self-curing liquid	4x50 g 2x50 g 100 ml
	TEMPION	TEMPORARY RESIN TRIAL KIT Dentine Enamel plus Temp: UD2 (A2*), UD3 (A3*), UD3,5 (A3,5*), UD4 (A4*), Enamel plus Temp enamel: UE2 Enamel plus Temp Self-curing liquid	4x10 g 10 g 25 ml

*Colours A...-B...-C... are colours of Vita® shade guide. Vita® is a registered trademark of Vita Zahnfabrik H. Rauter GmbH & Co. KG, Bad Säckingen - D

Physical Properties

Modulus of elasticity	2300N/mm ²
Vickers hardness	140 MPa
Monomer residue	> 0,8%

Fluorescent shades
for aesthetic temporaries
with increased
brightness and excellent
integration



Enamel plus Temp refill

Ref.	Description	Q.ty	Ref.	Description	Q.ty
TEMPUD0	Enamel plus Temp dentine UD0	100 g	TEMPUE2	Enamel plus Temp universal enamel UE2	100 g
TEMPUD1	Enamel plus Temp dentine UD1 (A1*)	100 g	TEMPUE3	Enamel plus Temp universal enamel UE3	100 g
TEMPUD2	Enamel plus Temp dentine UD2 (A2*)	100 g	TEMPS3	Enamel plus Temp enamel WHITE	100 g
TEMPUD3	Enamel plus Temp dentine UD3 (A3*)	100 g	TEMPOB	Enamel plus Temp enamel BLUE	100 g
TEMPUD3,5	Enamel plus Temp dentine UD3,5 (A3,5*)	100 g	TEMPT	Enamel plus Temp enamel CLEAR	100 g
TEMPUD4	Enamel plus Temp dentine UD4 (A4*)	100 g	TEMPGR	Enamel plus Temp enamel GREY	100 g
TEMPB1	Enamel plus Temp dentine B1	100 g	TEMPP	Enamel plus Temp PINK for gum	100 g
TEMPB2	Enamel plus Temp dentine B2	100 g	TEMPL	Enamel plus Temp self curing liquid	100 ml
TEMPB3	Enamel plus Temp dentine B3	100 g	TEMPI-L	Enamel plus Temp self curing liquid	1000 ml
TEMPB4	Enamel plus Temp dentine B4	100 g	TEMPLH	Enamel plus Temp hot curing liquid	100 ml
TEMPC2	Enamel plus Temp dentine C2	100 g	TEMPLC	Enamel plus Temp light curing liquid	10 ml
TEMPD3	Enamel plus Temp dentine D3	100 g	COSSHINYSHP	Goat brushes HP Micerium	12 pcs
TEMPUE1	Enamel plus Temp universal enamel UE1	100 g	TEMP99	Temp Stick polishing paste Micerium	100 g

*Colours A...-B...-C. are colours of Vita® shade guide. Vita® is a registered trademark of Vita Zahnfabrik H. Rauter GmbH & Co. KG, Bad Säckingen - D



Enamel plus Tender

Appearance of natural tooth, technique and aesthetics of ceramic

Micro-hybrid composite that can be used both directly in the mouth and in laboratory with a high elasticity dentine body, a paste opaque and a bonding that guarantees a unique adhesion. **LIKE CERAMIC BETTER THAN CERAMIC ...** It is possible to make adjustments also in the dental practice with the same material used in the laboratory. Enamel plus HRI can be used both for luting, making in that way at the same time a relining of the manufactured article, and as a liner, before taking the impression (available also "flow"). It allows more possibilities in implant solution and it is ideal for combined cases.

Physical Properties

Vickers hardness	760 MPa
Modulus of elasticity	11.500 MPa
Flexural strength	150 MPa
Compressive strength	460 MPa

TENDER: High elasticity dentine body

HRI: high resistance enamel body

THE WINNING MATCH

Before and after case by Dr. Lorenzo Vanini and Mr. Daniele Rondoni



Complex fractures (Dr. Lorenzo Vanini)



Cementation and possible adjustments made always with the same material



Preparation: "HFO Flow" can be used as liner



Composite inlay cemented with "HFO OW" (Dr. Lorenzo Vanini)



Composite build up on implants: Tender opaque



Pressing technique with flask: Dentine



Pressing technique with flask: Enamel



Completed case by Mr. D. Rondoni

Enamel plus Tender Kit & Refill

Model	Ref.	Description	Q.ty
	TENDER1H	ENAMEL PLUS TENDER INTRODUCTORY KIT Tender: T2, T3, T4 HRI Dentine: UD1 (A1), UD2 (A2), UD3 (A3), UD4 (A4), UD5 HRI universal enamel: UE2 Bio Function enamel: BF1, BF2, BF3 Intensive enamel: Intensive White Spot (IWS) Opalescent enamel: OBN Paste opaque: light, clear Tender bonding metal primer	3x2,5 g 5x2,5 g 2,5 g 3x2,5 g 2,5 g 2,5 g 2x3 g 2,5 ml
	TENDER7H	ENAMEL PLUS TENDER INLAYS KIT Tender: T4 HRI dentine: UD2 (A2), UD3 (A3), UD4 (A4) HRI universal enamel: UE2 Bio Function enamel: BF2 Enamel plus Stain Flow: Brown2	2,5 g 3x2,5 g 2,5 g 2,5 g 2 g
	ETT2	TENDER T2 (A1, A2)	5 g
	ETT3	TENDER T3 (A3)	5 g
	ETT3,5	TENDER T3,5 (A3,5)	5 g
	ETT4	TENDER T4 (A4)	5 g
	COSSTAIN	Stain flow transparent	2 g
	ETBOND	Ena Tender Bond metal primer	5 ml
	ETOCLEAR	Tender paste opaque clear for first layer	3 g
	ETOL	Tender paste opaque light (UD1, UD2, UD3)	3 g
	TEMPF	Temp Bonding fluid for correction/bonding of resin-composite and composite-composite	10 ml
	TEMPSEAL	Temp Seal Micerium plaster sealing	1 pc
	TEMPSEP	Temp Sep wax-composite-ceramic separator	1 pc
	TEMPSILV	Silver colour powder for checking texture	30 g

Note: Tender bodies can also be used for B, C and D colours of Vita[®] shade guide

**FOR
DENTINE AND ENAMEL
REFILLS CONSULT
SECTION AESTHETICS
PAGE 18-19**



Pressing technique with Flask

Plexiglass flask for pressing technique

Long bridges, combination works, partials, perio-overdenture

66

Tender Flask

Advantages

- Easy: wax-up instead of composite modellation
- Fast: save up to 70% working time
- Accurate: better surface
- Measures: 10,5 x 8,6 cm x max 5,5 cm
- 2 special inserts for reducing silicone use
- 1 universal base
- 2 covers with different heights

Models



2 cm.
for upper and lower
without palate

2,5 cm.
or upper
with metal palate

Ref.	Description	Q.ty
TENDERFLASK	TENDER FLASK SPECIAL PLEXIGLASS for composite, complete with: plexiglass base plexiglass covers plexiglass inserts	1 pc 2 pcs 2 pcs



Tender Flask In-press for composite usable with plaster model

Toronto bridge, total prosthesis, surgical guide, temporaries, Bite, model duplication, composite crown & bridge Measures: 10,4 x 10,6 cm x h 7,5 cm

Ref.	Description	Q.ty
------	-------------	------

TXF1 COMPLETE TENDER FLASK IN-PRESS



Aluminium base	1 pc
Stainless steel post "standard"	3 pcs
Polished aluminium cover	1 pc
Black glass fibre cover	1 pc
Polycarbonate crystal cover "standard"	1 pc
Stainless steel post "small"	3 pcs
Polycarbonate crystal cover "small"	1 pc
Tender Tray 4 base with magnet	2 pcs
Metal discs for Magnets for Tender Tray 4	4 pcs
Stainless steel latch with click closure	1 pc
Pressure plate	1 pc
Plaster extractors	2 pcs
Closing caps for upper holes	6 pcs
Filling spheres	100 pcs

TXF2 TENDER FLASK SMALL FOR COMPOSITE



h.6 cm

Aluminium base	1 pc
Stainless steel post "small"	3 pcs
Polycarbonate Crystal cover "small"	1 pc
Tender Tray 4 base with magnet	2 pcs
Metal discs for Magnets for Tender Tray 4	4 pcs
Stainless steel latch with click closure	1 pc
Pressure plate	1 pc
Plaster extractors	2 pcs
Filling Spheres	100 pcs

TXF5C VERTICULATOR FOR COMPOSITE	cover + base with spacer and locks	1 pc
---	------------------------------------	------

TXF5B VERTICULATOR FOR RESIN/CERAMIC	cover + base with spacer and locks	1 pc
---	------------------------------------	------

TXF5CC	Verticulator transparent cover for composite	1 pc
---------------	--	------

TXF5BC	Verticulator black cover for resin	1 pc
---------------	------------------------------------	------

TXF5FG	Spacer and locks for verticulator	12+3 pcs
---------------	-----------------------------------	----------

TXF12 TENDER TRAY 4 MAGNETIC	flat without retentions for split cast	5 pcs
-------------------------------------	--	-------

TXF22	Metal discs for Magnets for Tender Tray 4	
--------------	---	--

TXF41	Filling Spheres	100 pcs
--------------	-----------------	---------

TXF1B	Tender Flask aluminium base (mould for split cast)	1 pc
--------------	--	------

Flask with covers made of different materials:

- Crystal cover for composite, available in two different heights
- Glass fibre cover for acrylic with silicone mould
- Aluminium cover for acrylic with plaster mould



Verticulator for resin and composite



TEMP SILIC

Special silicones for stent, ideal also for transparent flask



Ref.	Description	Q.ty
------	-------------	------

TEMPSMK	SILICONE KIT FOR TENDER FLASK Silicone for stent/flask 90 shore A+B+retarding	300 g
	Silicone for stent clear 50 shore cartridge	50 ml
	Silicone-flask separator	60 ml

TEMPSMR3	Silicone for stent and flask 90 shore Paste A grey, Paste B brown	1,5 Kg + 1,5 Kg
-----------------	--	--------------------

TEMPSM10	Silicone retarding for flasking technique	10 ml
-----------------	---	-------

TEMPSMT	SILICONE FOR STENT CLEAR 50 shore cartridge working 1'30"-2'30", hardening 15-20 min	50 ml
----------------	---	-------

TEMPSMT5	Silicone for stent clear 50 shore cartridge	5x50 ml
-----------------	---	---------

TEMPSI	Silicone-flask separator	60 ml
---------------	--------------------------	-------

TDPUN25	Mixing tips	25 pcs
----------------	-------------	--------

Vacuum Mixer Vacumix WD700

WD700 mixer combines use simplicity with optimal performances. Suitable for mixing WITHOUT AIR every type of plaster, investment and silicone. Powerful and silent, equipped with vacuum pump that works also for dry-mixing and electronic timer. Available with wall or table support. The unit is equipped with a 500 cc bowl. Five types of bowls with different size available on request: 200, 500, 1000, 2000 cc. WD700A model with adjustable speed available on request.



Ref.	Descrizione	Q.tà
WD700	VACUUM MIXER 400 RPM 0,8 BAR also for partials, 500 cc bowl both wall and table support	1 pc
WD711	Mixing bowl 200 cc with filter	1 pc
WD712	Mixing bowl 500 cc with filter	1 pc
WD713	Mixing bowl 1000 cc with filter	1 pc
WD714	Mixing bowl 2000 cc with filter	1 pc
WD711A	Mixing bowl 200 cc for alginate	1 pc

Technical features WD700

Voltage	230V - 140 watt
Motor	12N/M
Base	22x16 cm (30x28 cm table support)
Height	30 cm (61,5 cm table support)
Weight	8,5 Kg (10 Kg table support)
Pump	- 0,8 bar, 10 lt per min.
Speed	400 RPM

Router for models Rutex PX801-CE

For excellent model finishing

Ref.	Description	Q.ty
PX801-CE	ROUTER FOR MODELS RUTEX with cylindrical bur and base for split-cast	1 pc
PX805CE	Rutex cylindrical bur 10x20 mm	1 pc
PX807CE	Rutex tapered bur	1 pc
PX808CE	Rutex ball bur	1 pc
PX809CE	Rutex inverted cone bur	1 pc





Technical features PX801-CE

Voltage	220-230 V, 50 Hz, 370 watt
Base	30x21 cm
Height	30 cm
Weight	10 Kg
Motor Power	1/2 CV
Tool connector	∅ 0,6 cm

Precision cutting: PX901A

Core cutter with magnetic base for holding the model holder in position. Very fine diamond blade for high precision cuts. Maximum safety thanks to dual controls. Localised lighting and connection to the vacuum cleaner.



Model	Ref.	Description	Q.ty
	PX901A	ELECTRIC SAW FOR REMOVABLE DIES with modelholder and adjustable base	1 pc
	ASX1000	External exauster for saw and router	1 pc
	PX903	Model holder for Accutrac	1 pc
	PX904	Blade	1 pc
	PX905	Model holder for Tricodent	1 pc
	PX905A	Model holder for Model Tray	1 pc
	PX906	Adjustable metal base for support	1 pc
	PX907	Model holder for Dowel Post, Pindex, etc	1 pc

Technical features PX901A

Voltage	220-230 V, 50 Hz
Absorption	100 watt
Base	20x42 cm
Height	34 cm
Weight	10 Kg
Blade	8 cm (hole 1,6 cm)
Thickness	0,2 mm

Light Curing Unit

Micerium brand lights curing and accessories for polymerisation of composites and resins offer deep polymerisation uniform from the centre to the margin and from the surface to the bottom of the cavity. Designed for maximum patient comfort.

Ref.	Description	Q.ty
LABORLUX3	LIGHT CURING UNIT 1x 300 WATT + 2 x 9 WATT with timer and rotating plate for light curing of all materials, 310-500 nm	1 pc 2 pcs
LABORLUXL-L	REFILL BULB 300 WATT for LABORLUXL/3	1 pc



Flex Waxes for fixed & removable prosthetic appliance

High quality waxes

for casting and modelling

Ref.	Description	Q.ty
F54G	● FLEX-E-Z GREEN It doesn't require a separator, with memory ideal for inlay, millings and precision castings	4 oz
F55G	● FLEX-E-Z GREEN	1 lb
F54B	● FLEX-E-Z BLUE It doesn't require a separator, with memory ideal for inlay, millings and precision castings	4 oz
F55B	● FLEX-E-Z BLUE	1 lb
F55W	○ FLEX-E-Z WHITE for aesthetic modelling	1 lb
F54P	● FLEX PURPLE extra hard, no retraction, ideal for margins and for thin thicknesses	4 oz
F55P	● FLEX-E-Z PURPLE	1 lb
F55ZB	● FLEX FOR CROWN & BRIDGE regular blue	1 lb



70

Waxes for removable appliance

without retraction or heat-related alterations

Ref.	Description	Q.ty
F95H	HARD WAX PINK SHEETS ideal for PERFORM INKOVAC strong but flexible resistant till 55°C without alteration, scientific formula of fine virgin waxes	5 lb
F85H	HARD WAX PINK SHEETS 10 sheets	200 g
F95A	ALL SEASON WAX PINK SHEETS ideal all season	5 lb



Waxes casting

for partials.





Ref.	Description	Q.ty
da F02A	ADHESIVE CLEAR CASTING WAX available in these thickness in mm:	32 sheets
a F08A	0,25 (F02A), 0,3 (F03A), 0,4 (F04A), 0,5 (F05A), 0,6 (F06A), 0,8 (F08A)	
da NCASTINGW03	GREEN CASTING WAX available in the measures:	32 sheets
a NCASTINGW08	0,3 - 0,4 - 0,5 - 0,6 - 0,8 mm	

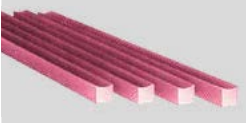

Micerium Flex casting and utility Waxes

Utility waxes

for model repair

Model	Ref.	Description	Q.ty
	F67Y	YELLOW STICKY WAX available in sticks of 12 cm special formula fast hardening, stiff for removal with no residuals	100 g
	F66P	PINK BITE STICKS WAX concave for an easier adaptation to the crest, special formula guarantees high precision bite reproduction	1 lb
	F65R	CERA FLEX DIPPING RED dipping and coating die wax, high memory retention	1 lb
	F66R	FLEX RED BOXING WAX STRIPS high thickness (1 mm) for boxing stone or polyurethane impression, high adhesion, no heat needed	1 lb
	F67R	FLEX RED BOXING WAX ROPES ideal for model repair and build up; usable also with the boxing wax strips, under the margin impression	1 lb

Temp Red

Burn-out self-curing pattern resin

Burn-out self-curing pattern resin without shrinkage for accurate casting; for fabrication of secondary crowns, fixations for soldering, bridges, anchors, attachments, post and core etc. It can be used by mixing powder and liquid or with brush technique.

Operating advantages

- Burns out completely
- Minimal shrinkage <1%



Ref.	Description	Q.ty
TR100	TEMP RED BURN-OUT SELF-CURING pattern resin, powder 100 g + liquid 100 ml	2 pcs



Secondary crowns



Milling
(and Maryland bridges)



Post and core

Modelling

Enamel plus Stain Flow

Light curing flow composite stains ideal for characterization of:

- fixed and combined composite prosthesis
- resin and composite temporary
- removable prosthesis

Ref.	Description	Q.ty
COSSTAINK9	ENAMEL PLUS STAIN FLOW KIT White, Blue, Brown, Brown2, Black, Yellow, Orange, Red, Violet 2 pennelli (1 Type C - 1 Type F)	9x2 g 2 pcs
COSSTAIN1N	White stain refill	2 g
COSSTAIN3N	Blue stain refill	2 g
COSSTAIN4N	Brown stain refill	2 g
COSSTAIN5N	Brown2 (Dark brown) stain refill	2 g
COSSTAIN6N	Black stain refill	2 g
COSSTAIN7N	Yellow stain refill	2 g
COSSTAIN8N	Orange stain refill	2 g
COSSTAINR	Red stain refill	2 g
COSSTAINV	Violet stain refill	2 g



Different steps of a case performed by Mr. Daniele Rondoni



Making incisal cuts



Orange stain on canine









Enamel plus HRI composite enamel

Tender Pink composite

Light curing composite Pink

Composite for gingival flange and pink opaque for partial

Model	Ref.	Description	Q.ty
	TENDERPKIT	TENDER PINK KIT Light curing composite Pink Pink Orange, Pink Light, Pink Dark, Pink Transparent Pink paste opaque Enamel plus Stain Flow: Red, Blue, White	4x2,5 g 1 g 3x2 g
	ETPK	TENDER PINK KIT Light curing composite Pink Pink Orange, Pink Light, Pink Dark, Pink Transparent	4x2,5 g
	ETP	TENDERP Pink Orange	5 g
	ETPL	TENDERPL Pink Light	5 g
	ETPD	TENDERPD Pink Dark	5 g
	ETPT	TENDERPT Pink Transparent	5 g
	ETOP	Pink paste opaque light curing for covering partial	3 g
	ETFP	TENDERFP Pink Orange Flow	2 g

Before and after case of Mr. Daniele Rondoni



Partial



Application of pink opaque



Opaque composite



Combinated prostheses in Tender composite and resin



IN REAL COMPOSITE MATERIAL

Ena Cad

NEW

Perfect Functional and Aesthetic Biocompatibility

Ena Cad discs and blocks can be used to fabricate fully anatomical monolithics, inlays, crowns and suprastructures for functional, aesthetic rehabilitation also on implants. Ena Cad has a similar hardness of composite for restorations. It is not hard as zirconia, dental ceramic or other polymers and hybrids. This feature makes it easier to be milled and its physical characteristics are closer to natural teeth than other materials for restorations, allowing to better absorb the chewing stress and making it an ideal material for: inlays/onlays, crowns, implants overstructures.

Discs and blocks are available in the monolayer version in the following shades: UD0, UD0,5, UD1, UD2, UD3 and UD3,5. Shades UD1, UD2, UD3 y UD3,5 are available also in multilayer discs to offer additionally a better aesthetic integration especially in anterior area.

Physical Properties

Vickers hardness	680-700 MPa
Modulus of elasticity	9.500-10.000 MPa
Flexural strength	160-180 MPa
Compressive strength	475-495 MPa
Filler content	70% (weight)
Radiopacity	210% (aluminium)



ENA CAD Blocks

Available in Monolayer blocks (14,7x14,7 mm x h.18 mm)

Ref.	Description	Q.ty
TCBUD0,5-6	Ena Cad Block S UD0,5	6 pcs
TCBUD1-6	Ena Cad Block S UD1	6 pcs
TCBUD2-6	Ena Cad Block S UD2	6 pcs
TCBUD3-6	Ena Cad Block S UD3	6 pcs
TCBUD35-6	Ena Cad Block S UD3,5	6 pcs



ENA CAD Disk

Available in Monolayer and Multilayer. Diameter 98.5 mm, in thicknesses 10/15/20 mm

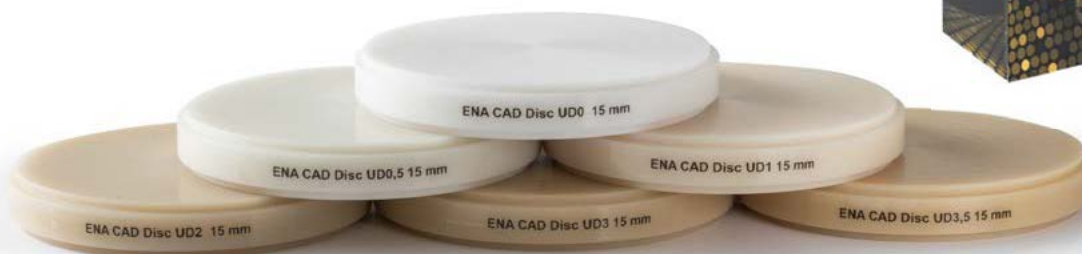

Monolayer Discs

Ref.	Description	Q.ty
TCDUD0-15	Ena Cad Disc UD0 - 15x98,5 mm	1 pc
TCDUD0-20	Ena Cad Disc UD0 - 20x98,5 mm	1 pc
TCDUD0,5-10	Ena Cad Disc UD0,5 - 10x98,5 mm	1 pc
TCDUD0,5-15	Ena Cad Disc UD0,5 - 15x98,5 mm	1 pc
TCDUD0,5-20	Ena Cad Disc UD0,5 - 20x98,5 mm	1 pc
TCDUD1-10	Ena Cad Disc UD1 - 10x98,5 mm	1 pc
TCDUD1-15	Ena Cad Disc UD1 - 15x98,5 mm	1 pc
TCDUD1-20	Ena Cad Disc UD1 - 20x98,5 mm	1 pc
TCDUD2-10	Ena Cad Disc UD2 - 10x98,5 mm	1 pc

Ref.	Description	Q.ty
TCDUD2-15	Ena Cad Disc UD2 - 15x98,5 mm	1 pc
TCDUD2-20	Ena Cad Disc UD2 - 20x98,5 mm	1 pc
TCDUD3-10	Ena Cad Disc UD3 - 10x98,5 mm	1 pc
TCDUD3-15	Ena Cad Disc UD3 - 15x98,5 mm	1 pc
TCDUD3-20	Ena Cad Disc UD3 - 20x98,5 mm	1 pc
TCDUD35-10	Ena Cad Disc UD3,5 - 10x98,5 mm	1 pc
TCDUD35-15	Ena Cad Disc UD3,5 - 15x98,5 mm	1 pc
TCDUD35-20	Ena Cad Disc UD3,5 - 20x98,5 mm	1 pc



Multilayer Discs

Ref.	Description	Q.ty
TCDMUD1-15	Ena Cad Disc Multilayer UD1 - 15x98,5 mm	1 pc
TCDMUD1-20	Ena Cad Disc Multilayer UD1 - 20x98,5 mm	1 pc
TCDMUD2-15	Ena Cad Disc Multilayer UD2 - 15x98,5 mm	1 pc
TCDMUD2-20	Ena Cad Disc Multilayer UD2 - 20x98,5 mm	1 pc

Ref.	Description	Q.ty
TCDMUD3-15	Ena Cad Disc Multilayer UD3 - 15x98,5 mm	1 pc
TCDMUD3-20	Ena Cad Disc Multilayer UD3 - 20x98,5 mm	1 pc
TCDMUD35-15	Ena Cad Disc Multilayer UD3,5 - 15x98,5 mm	1 pc
TCDMUD35-20	Ena Cad Disc Multilayer UD3,5 - 20x98,5 mm	1 pc



Instruments

The ultimate solution for precise, bubble-free anatomical forms





Wide range of instruments for modelling Micerium resins and composites, both in the anterior and posterior sectors.

76

Instruments







Brushes

The use of these brushes allows proper adaptation of the composite making the restoration imperceptible.

Model	Ref.	Description	Q.ty
	COSPEN11	Very fine bristle brush Model C for colour	1 pc
	COSPEN12	Medium bristle brush Model F for pits	1 pc
	COSPEN13	Wider bristle brush Model M for modelling	1 pc
	TPENS	Soft silicone brushes Assorted whites	5 pcs
	COSSTAIN01	Mixing palette with cover	1 pc

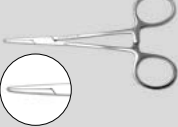

Various instruments

Mod.	Ref.	Description	Q.ty
	TDRK1	INSTRUMENTS KIT FOR COMPOSITE Instruments with inox steel tip Assorted ultra flexible screwable tips	3 pcs 3 pcs
	TRAG	Grey ultra flexible tip shape A	2 pcs
	TRBG	Grey ultra flexible tip shape B	2 pcs
	TRCG	Grey ultra flexible tip shape C	2 pcs
	TDRK2	Carving instrument Kit PKT + Lecron	6 pcs
	WD1	Straight stainless steel haemostatic Mosquito forceps	1 pc
	WD2	Curved stainless steel haemostatic Mosquito forceps	1 pc
	WD3	Brushed stainless steel caliper for metal	1 pc



Anatomical Handsaw Tender Tray X

It allows a better view of the area that you're going to cut

Perfectly balanced to get fast and precise cuts. Adjustable inclination also for left-handed people

Ref.	Description	Q.ty
TX001	HANSAW TENDER TRAY X 0,18 mm blue blade 0,25 mm gold blade	1 pc 1 pc 1 pc
TX018	Blades 0.18 mm blue	12 pcs
TX025	Blades 0.25 mm gold	12 pcs
TX018B	Blades 0.18 mm blue	100 pcs
TX025B	Blades 0.25 mm gold	100 pcs



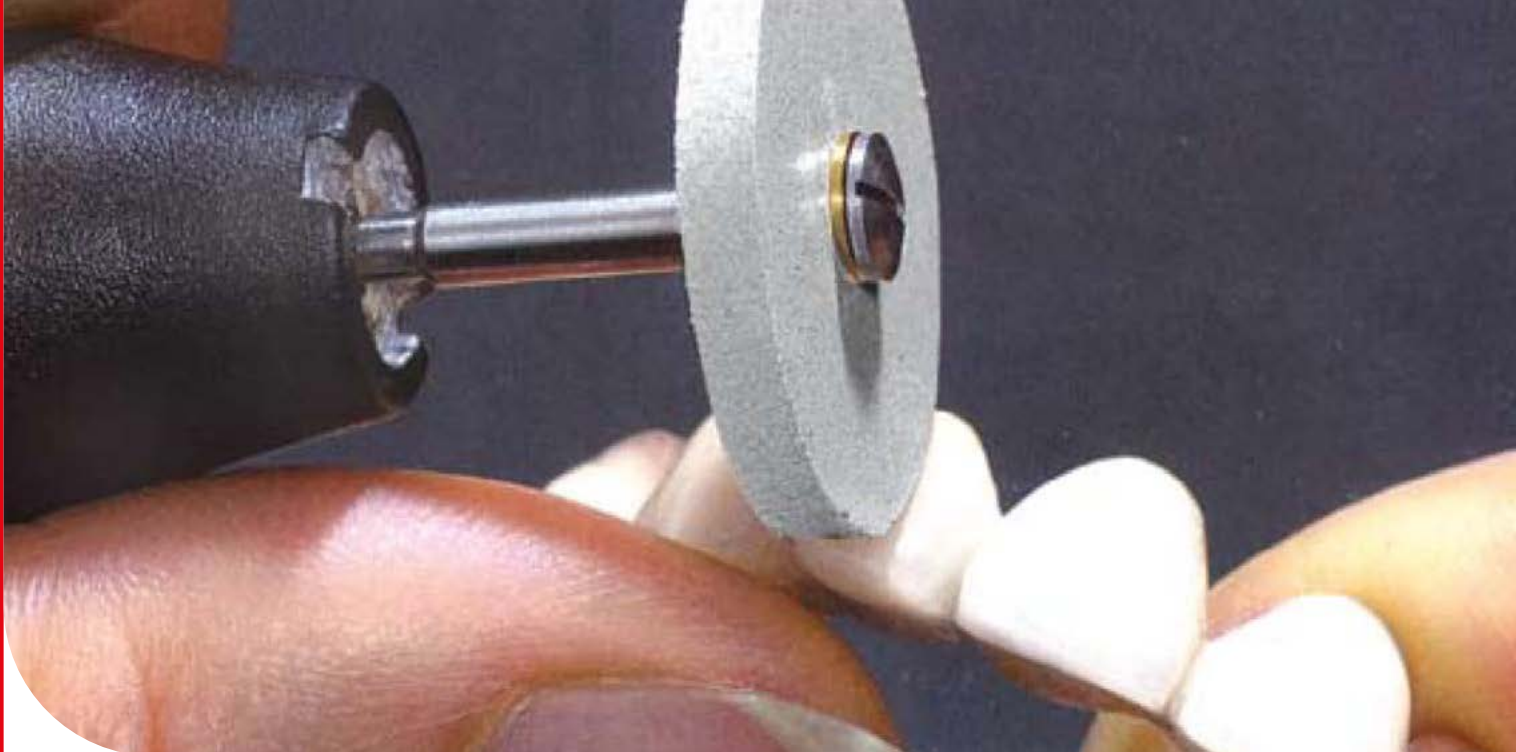

Excellence in abrasives

The line includes a complete range of finishing and polishing rubber.

ZircoShiny

Abrasives and diamond polishers for zirconia - ceramic & composite

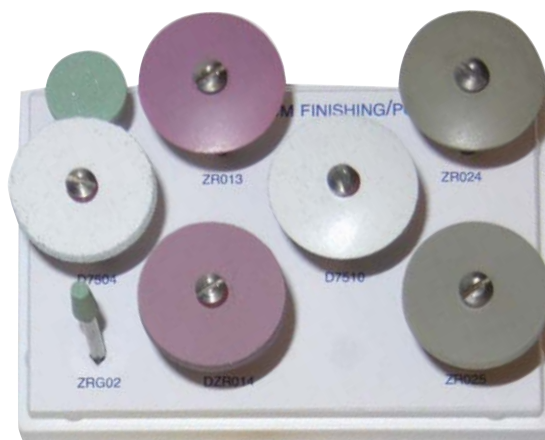





78

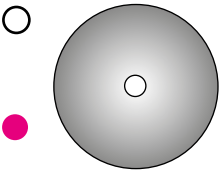
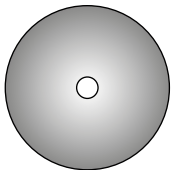

Zircosshiny abrasives

Ref.	Description	Q.ty
ZR1000	ZIRCONIUM FINISHING AND POLISHING KIT:	
	Green grinder taper end ZRG02	1 pc
	Green grinder wheel ZRG01	1 pc
	White silicone wheel D7504	1 pc
	White silicone knife edge D7510	1 pc
	Pink diamond silicone wheel ZR014	1 pc
	Pink diamond silicone knife edge ZR013	1 pc
	Grey diamond silicone wheel ZR025	1 pc
	Grey diamond silicone knife edge ZR024	1 pc

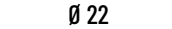
Polishers for zirconia & ceramic

Shape	Ref.	Q.ty	Shape	Ref.	Q.ty
	D7503	1 pc		D7509	1 pc
	ZR014	1 pc		ZR013	1 pc
	ZR025	1 pc		ZR024	1 pc
	Ø 22 • h 3,1 mm			Ø 22	

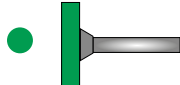
Diamond Abrasives

Tips	Ref.	Q.ty
	ZRG01 Grinder Wheel 2,5 • Ø 12 mm	1 pc
	ZRG02 Grinder Taper 11 • Ø 4 mm	1 pc
	ZRG03 Grinder Taper end 13 • Ø 5 mm	1 pc

○ White silicone: Coarse for finishing ● Pink diamond silicone: Medium for polishing ● Grey diamond silicone: Extra-Fine for high-shine ● Green: Finishing of zirconia

Abrasives and diamond polishers

for zirconia - ceramic & composite

Diamond paste for ceramic & composite for laboratory

Model	Ref.	Description	Q.ty
	ESA20	Ena Shiny A 3 µm paste for composite	20 g
	ESB20	Ena Shiny B 1 µm paste for composite	20 g
	ZRZ20	Zirco Shiny Z paste for ceramic/zirconia	20 g
	ZRSHP	HP brush for Zirco Shiny Z paste	12 pcs















Diamond disc

Model	Ref.	Disco	Q.ty
	D751	Superflexible diamond disc d/s ø 22 mm x 0,15 mm	1 pc
	D752	Superflexible diamond disc s/s ø 22 mm x 0,10 mm	1 pc
	ZR915CF	Diamond disc mod. 355524190 ISO 807 104 ø 19 • 0,16 mm	1 pc



Diamond burs Micerium

The high-quality Micerium diamond discs are available in both Standard (S) and Gold (G) versions with titanium nitride coating. Diamond discs up to 0.1 mm thick are also available.

												
HP	23	42	48	71	212	212	501	537	558	559	563	563
Standard	4030	4030	4030	4030	4020	4030	016	016	016	023	014	018
Ref.	D713	D714	D716	D717	D718	D719	D725	D726	D727	D728	D729	D730

Micerium Group

Board Direction



Maria Picarelli
President
Chief Administrative
Officer



Eugenio Miceli
C.E.O.
Managing Director
Dental Department



Ottaviano Miceli
C.E.O.
Managing Director
Orthodontic &
Implant Department



Gisella Allemand Miceli
C.E.O.
R&D Coordinator
Aesthetics Department
Director Export Dep.



**Michèle Allemand
de Frouchtman**
C.E.O.
Spain Area Manager

Direction assistants



Giuliana Bozzo
Correspondence
and filing



Claudia Masi
Correspondence
and purchasing



Livio Grattoni
Quality Control



Sonia Grandi
Regulatory



Matteo Gambino
Regulatory



Paola Barberis
HSE Manager

Quality & Safety

Accounting



Antonella Daus
Accounting Manager



**Riccardo
Mumenthaler**
Customer Accounting



Laura Medici
Accounting



Fiorenza Martinotti
Accounting



Francesca Manetto
Accounting Assistant



Mattia Langella
Accounting Assistant

Graphic & Internet



Gianluca Zeri
Computer Specialist



Giorgia Rea
Graphics Manager



Viviane Tsubaki
Graphics



Davide Policastro
Web Marketing &
Social Media Manager



Alejandra Haro
Social media
content creator

Customer Service



Valentina Bacigalupo
Customer Service



Francesca Tanghetti
Customer Service



Daniela Margiotti
Customer Service



Giulia Manetto
Customer Service

Telemarketing



Daniela Castelli
TMK



Roberta Cossu
TMK

Export Department



Nathalie Ramponi
Product specialist
Sales Manager Latin
& North America



Jana Dostalova
Sales Manager
Eastern Europe



Aaran B.Y. Wan
Sales Manager
Asia (Far East)



Henk Verbiest
Marketing Consultant
Northern Europe



Leonardo Miceli
Sales Manager
Bioactivators AMCDP



Francesco Alosa
Product Specialist
AMCOP

Packaging and Storage



Marco Gorziglia
Warehouse
Manager



Sara Santi
Packaging



Davide Gambino
Packaging



Claudia Sciallero
Packaging



Stefano Puggelli
Storage and Shipping



Riccardo Montefiori
Storage and Shipping

Invoicing and Shipping



Rita Correale
Invoicing



Alessandro Farinelli
Shipping



Diego Marzocchi
Shipping

*“Success is not the key to happiness.
Happiness is the key to success.
If you love what you are doing, you will be successful.”
Albert Schweitzer*

Index

- A**
 Abrasive 78
 Acid and silane 27
 Adhesive 34-36
Aesthetics 9
 Air Block 28-30,32
 Aluminium cover 67
 Aluminium oxide paste 30
 Anatomical Matrix 50-51
 Anatomical handsaw 77
- B**
 Bio Function 10-13
 Bleaching system 48-49
 Bonding 34-36
 Blades for handsaw 77
 Bowl 68
 Brushes 21,56,59,76
 Bulb 69
 Burn-out self curing 71
- C**
 Caliper 77
 Carbide Bur 29,32-33
 Casting and modelling 70-71
 Catalyst 35,36,43
 Cement 24,25
 Ceramic Paste 27
 Ceramic polisher 27
 Ceramic repair 27
 Clamp 54
 Chlorhexidine 57-58
 Composite 10-19,64,65,72,73
 Composite heater 19
 Colour Chart 17
 Colloidal silver gel 55
 Cosmetic home bleaching 47
 Crystal cover 67
 Cutter 69
- D**
 Dental Floss 54,59
 Diamond abrasive 78-79
 Diamond bur 29,32,79
 Diamond paste 28-30,79
 Diamond polishers 78-79
 Diamond strip 31
- Diastema matrices 52
 Digital Brush 57-59
 Disc Ena Cad 74-75
 Disc for Cad/Cam 63
 Discolouration treatment 46,47
 Drill 41
- E**
 Electric saw 69
 Ena Bond 34-36
 Ena Cad 74-75
 Ena Cem 43
 Ena Cem HF 42,43
 Ena Cem HV 24-25
 Ena Cem Try-In 25
 Ena Cem Z 43
 Ena Dam 46-47
 Ena Etch 27
 Ena Flow Sealant 37
 Ena Heat 19
 Ena Matrix 50-53
 Ena Oral Care 55-59
 Ena Post 40-41
 Ena Seal 35-36
 Ena Shiny 32-33
 Ena Soft 26
 Ena Soft Flow 26
 Ena Wedge 53
 Ena White 46-47
 Ena White 2.0 48-49
 Enamel plus HFO 19
 Enamel plus HFO Flow 23
 Enamel plus HRi 16-18
 Enamel plus HRi Bio Function 10-13
 Enamel plus HRi Flow 22-23
 Enamel plus Shiny 28-31
 Enamel plus Stain 20-21
 Enamel plus Temp 44,62-63
 Enamel plus Tender 64-65
 Etching gel 36,43
- F**
 Felt wheel 28-32
 Fibre 39
 Finishing kit 29
 Flask 66,67
 Flex waxes 70,71
 Flow HF 22
 Flowable composite 20-24,26
- Forceps 51,54,77
 Fluorescent composite stain 20-21
 Frame 54
 Function 18
- G**
 Gingival Gel 55
 Glass Connector 23
 Glass fibre post 39,40-41
 Glycerine 30-32
 Goat brush 29,63
- H**
 HFO composite 19
 Home bleaching 48-49
 HRi composite 10-18,22-23
 Hydrofluoric acid 27
 Hydrogen peroxide 46-49
- I**
 Iatrogenic discolouration 46,47
 Individual Tray 73
 Instruments 20-21,76-77
 Interdental Brush 59
 Interdental Floss 59
- K**
 Kit burs Ena Shiny 32,33
 Kit for composite 77
 Kit Kiss Me 59
 Kiss Me oral spray 57
- L**
Laboratory 61
 Laboratory units 68-69
 Led Dental curing 38
 Light curing unit 38,69
- M**
 Mandrel 29,31
 Metal instruments 21,51,52,54,77
 Metal matrix 53
 Metal primer 27,65
 Mixing bowl 68
 Mixing palette 21,76

- Mock up Kit 45
 Modelling resin 35,36
 Monolayer Discs 75
 Mosquito forceps 77
 Mouth openers 47
 Mouthwash 57
 Multilayer Discs 75
 Multipurpose toothpaste 57
- N**
 Natural Enamel 14-17
- O**
 Opaque 27,64-65,73
 Oral hygiene 55-59
 Oral Spray 57
- P**
 Pathogen discolouration 46,47
 Pattern resin 71
 Pink composite 73
 Pit & fissure sealant 37
 Plastic wedge 53
 Plexiglass Flask 66,67
 Plexiglass holder 23,65
 Polisher 30,56,78-79
 Polishing kit 29
 Polishing paste 29-30
 Porcelain cementation 27
 Posts 40,41
 Precision cutting PX901A 69
 Preparation finishing & polishing kit 29
 Preimpregnated fibre 39
 Pressing technique 66
 Prophylaxis 56,57
 Punch 54
- R**
 Reinforcing Fibres 39
 Resin 44,62-63,73
 Ring 50,51
 Roll Matrix 53
 Router 68
 Rubber Dam 54
 Rubber points 30,32
 Rubber polishers 56
 Rutex PX801-CE 68
- S**
 Sealant 36,37
 Sectional matrix 50-51
 Sectional matrix THIN 52
 Separator 65,67,70
 Shiny paste 29-30
 Silane 27
 Silicone 45
 Silicone brushes 21,76
 Silver Line Gel 55
 Shade guide 12,17
 Smart prophy brush 49,56
 Smart prophy Rubbers 56
 Spatula 20,21
 Spray 57
 Stain 20-21,65,72,76-77
 Strips 29,31
 Syringe holder 17,65
 Syringe/Tips Heater 19
 Syringe for Tips 13
- T**
 Temp 44,62,63
 Temp Red 71
 Temp Silic 45,67
 Temporary filling 26
 Temporary resin 44,62
 Temporary veneers 26,45
 Tender 64-66
 Tender Flask 66,67
 Tender Fiber 39
 Tender handsaw 77
 Tender Pink 73
 Tender Repair 27
 Tender Tray Magnetic 67
 Tips Enamel plus HRi 12-13
 Tips Enamel plus HFO 19
 Tongue retainer 47
 Toothbrush 48-49
 Toothpaste 48-49,57
 Towel Digital Brush 58
 Transparent matrix 53
 Try-in cement 25
 Tweezers 50-51
- U**
 Universal Dentine/Enamel 16-19
 Utility waxes 71
- V**
 Vacumix 68
 Vacuum Mixer 68
 Verticulator 67
- W**
 Waxes 70-71
 Wooden wedge 51-53
- Z**
 Zirconia cement 43
 Zirconia polishing paste 79
 Zirconia primer 43
 ZircoShiny 78-79

Master Catalogue

